CITY EDITION.

The Daily Courier.

Sworn Average Daily Circulation Last Week 6,527.

PRICE, ONE CENT.

VOL. 14. NO. 67. CONNELLSVILLE, PA., FRIDAY EVENING, JANUARY 28, 1916. EIGHT PAGES.

WILSON APPOINTS LOUIS D. BRANDEIS TO SUPREME COURT

Nomination, Sent to Senate Tuesday, is Surprise to Everyone.

FIRST JEW ON HIGH TRIBUNAL

New Member of Highest Court Bench is a Kentuckian Who Has Been Much in Public Eye for Last Few Years; Succeeds Justice Lamar.

By Associated Press.

WASHINGTON, Jan. 28.—President Wilson today selected Louis D. Brandeis of Boston to be associated justice of the Supreme Court to succeed the late Justice Lamar.

Mr. Brandeis' nomination went to the Senate today. It was a surprise everywhere in official circles. Mr. Brandeis had not ever been mentioned for the vacancy.

Mr. Brandeis is a lawyer who has been much in public life during the last three years, not only in legal work, but in various movements for social betterment. He is a Kentuckian by birth and is 60 year old. He was born and educated in Louisville and later at Harvard, and in 1878 began practising law in Boston.

He came most notably before the public as a national figure six years ago through his participation in the Ballinger-Pinchot investigation in Congress, in which he was counsel for the forces which were opposed to Secretary Ballinger and sought his removal from office. Later he was counsel for the shippers who opposed the general increase in freight rates before the Interstate Commerce Commission and during the same period he was at the forefront of those who were demanding an investigation of the financial affairs of the New Haven railroad.

Among his participations in other public affairs were his appearance as counsel for those who fought for the validity of workingmen's hours of labor law in Oregon, Illinois and Ohio; as counsel for those who contended for the preservation of the Boston municipal subway system, and in establishing the sliding scale gas system and the creation of savings bank insurance in Massachusetts. He was in 1910 chairman of the board of arbitration which settled the New York garment workers' strike. He has written largely and is regarded as an authority on public franchises, life insurance, wage earners' insurance, scientific management, labor problems and the trust question. He also has been at the forefront of the Zionist movement in the United States and will be the first Jew to sit on the bench of the Supreme Court.

At the beginning of President Wilson's administration Mr. Brandeis was expected to get a place in the Cabinet. Many of the administration leaders expected him to be appointed attorney general.

LOSSES HALF MILLION

Premier Asquith Places Total British Casualties at 549,000.

By Associated Press.

LONDON, Jan. 28.—Premier Asquith in a written reply to a request for information says that the total British casualties in all fields of operation up to January 9 were 549,487, of which 24,122 were officers and 525,545 of other ranks.

FRENCH IN ASIA MINOR.

PARIS, Jan. 28.—A dispatch to the Matin says that French bluejackets have occupied the small town of Antiphilo, on the coast of Asia Minor, opposite Castelorizo.

A Havas dispatch from Saloniki says the French marines were landed from a warship which was supported by two armed trawlers and took prisoner the local garrison, consisting of a captain and 25 men. They destroyed the telegraph wires, seized a number of documents and permitted Greek families, which had been driven away, to return to their dwellings.

FEAR STEAMER IS LOST.

LONDON, Jan. 28.—Grave anxiety is felt regarding the British steamship Appam, which left Dakar for Plymouth on January 11 with 166 passengers and 134 in the crew. When about four days out wireless communication with the vessel suddenly ceased.

A dispatch from Hull to Lloyds says that the British steamship Trevanglis reports having passed at sea on January 16 a lifeboat with the name Appam painted on the stern, and the bow knocked away.

TO CHANGE RECORD.

Crago Wants Captain Young in Line For a Pension.

Special to The Courier.

WASHINGTON, Jan. 28.—Captain Harvey H. Young of Beallsville, Washington county, Pa., who organized the Ringgold Battalion in the Civil War in Fayette, Green and Washington counties, will have his record in the War Department amended, if a bill which Representative Crago has just introduced becomes a law.

The bill provides that Captain Young's record be changed so as to give him an honorable discharge, and if this is done it will place him in position to be granted a pension.

HITS PULPIT AN AWFUL RAP; NO FEATURES NOW

Rev. A. S. Kresge of Meyersdale, a Reformed minister, is nursing a painful injury to his right hand, suffered when he struck the pulpit a violent blow during his sermon last Sunday.

For the present, at least, Rev. Kresge has sworn off from all gestures.

CHICAGO POLICE CAPTURE GANG OF BANK ROBBERS

Police Captain Attributes His Success to a "Hunch;" Much Money Recovered.

By Associated Press.

CHICAGO, Jan. 28.—Five young men, who are said by the police to be the bandits who held up the Washington Park National Bank yesterday and escaped with $15,000, were taken into custody early today.

Officers raided a house on the West Side when a newsboy on his way to his stand saw a pasteboard box on the sidewalk and kicked it. Banknotes flew in every direction, according to the police. The raid and arrest followed.

Detectives all night had been watching the house in which the men were arrested on information furnished by Mrs. Joseph Friedman, who with her husband was taken into custody. The arrest did not take place until the money was discovered. Although the bills have not been counted it is said the contained approximately $15,000.

Detectives who assisted in making the arrest said they believed the money was thrown into the street after it was learned that the house had been surrounded.

At detective headquarters the money was counted and spread out on the captain's desk. It totalled $7,800 and many of the bills were identified by the cashier of the bank.

The prisoners were taken to the office of the state attorney to be questioned. Those held by the police are "Eddie" Mack, "Eddie" Burn, alias Byrnes, Harry Fein, alias "Pinkie," Harry Brandt, Carl Coffman, Alex Brodie, Mrs. Margaret Hogan, Mrs. Beckie Fein, Julia Costello, Joseph Friedman and Augusta Friedman, his wife.

Captain Hunt said that the arrests were due to a "hunch" which he had that pickpockets had turned "stickup" men.

"I sent my men out to arrest Eddie Mack, who was known to them as a pickpocket, and to take also every man who ever worked with him. We suspected the house on Southwestern avenue and the detail that went there got results."

WILL START PROBE

House Committee to Investigate the Charges Against District Attorney.

Special to The Courier.

WASHINGTON, Jan. 28.—The judiciary committee of the House of Representatives was preparing today to proceed with the investigation of charges made by Representative Buchanan of Illinois against H. Snowden Marshall, United States district attorney at New York. Mr. Buchanan recently charged Mr. Marshall with having failed to do his duty as an officer of the United States government in prosecuting violations of the neutrality law, and impeached him on the floor of the House. The matter was referred to the judiciary committee for investigation.

It was found that before the committee could dispose properly of the matter it was necessary to summon witnesses to appear before the committee. Just before the House adjourned yesterday, Representative Webb, chairman of the committee, introduced a resolution authorizing the committee to subpoena witnesses, and this power was granted.

There is much interest here in the outcome of the proceeding because of the serious nature of the charges made by Representative Buchanan against a prominent official of the Department of Justice engaged in prosecuting violations of the neutrality laws of the United States.

CHARGE TO HEAR WILSON

Thousands in Kansas City Are Wrathy Over Money Grabbers.

By Associated Press.

KANSAS CITY, Mo., Jan. 28.—A public protest against the sale of boxes at Convention Hall for the meeting which President Wilson will address the night of February 2, drew out the fact that originally the big hall was offered by its directors free of charge. It was accepted by the Commercial Club. Then the Commercial Club directors decided to sell the boxes for $10 apiece.

Labor is aroused. The people demand to know why the boxes were sold. An army of working men is planning to march on the hall and occupy the boxes the night of the President's speech. It was announced today. Another army of unemployed will be there to aid.

Mill Stocks Decreasing.

The lack of sufficient cars to prompt load mill products is having a tendency to restrict production in mills lacking ample storage facilities.

A Small Wreck.

A derailed car on a westbound freight blocked traffic on the Baltimore & Ohio railroad at Brook tunnel about 9.30 o'clock last night.

B. & O. Orders More Cars.

The Baltimore & Ohio railroad has placed an order with Cambria Steel Company for 2,000 steel hopper cars.

COUNTY APPOINTS CHIEF ENGINEER OF HIGHWAY WORK

Expert Will Perform Duties Formerly Held by Inspectors.

PART OF EFFICIENCY PROGRAM

County Commissioner Logan Rush is Generally Credited With Fathering Scheme to Save Big Sum; Bedford Man Has Had Experience in Work.

Special to The Courier.

UNIONTOWN, Jan. 28.—The county commissioners today announced the appointment of John T. Gephart, Jr., of Bedford as chief engineer of highways for Fayette county. Mr. Gephart is expected in Uniontown tomorrow to take up his work. He will have complete supervision of the construction of the county roads to be built in Fayette during the coming year.

Although no formal announcement was made to the effect, it is generally believed about the courthouse that Mr. Gephart's appointment is the first step in the program of efficiency and economy being urged by the new board of county commissioners. Mr. Gephart's principal duties will be the inspection of road work. Heretofore the commissioners have appointed inspectors on each job. These men were paid $3 a day. With approximately 15 roads under construction, this would mean the outlay of $45 a day for inspection service alone. It is pointed out that the inspectors were not always competent, but were appointed largely on account of their political influence.

County Commissioner Logan Rush is said to have evolved the idea of a chief engineer of highways. The Connellsville commissioner has been particularly active since taking office in an effort to reduce the expenditures of the county to as low a figure as possible. In this he has had the support of the other members.

John T. Gephart, the new engineer, is a native of Bedford. He graduated from the University of Pittsburg and State College, and entered the engineering department of the Pennsylvania railroad in 1901. He left in 1906 to become an assistant engineer in the State Highway Department and in 1913 was appointed construction engineer of that department. He is an expert road builder.

GIVES CHILD POISON

Strange Man Forces Acid Down Baby's Throat; It Dies.

By Associated Press.

NEW YORK, Jan. 28.—Four weeks old Julius Clemens died today from the effects of a quantity of acid forced down his throat by an unidentified man while the child was sitting in a go-cart outside of a candy shop in the Bronx yesterday.

Mrs. Charles Clemens, the baby's mother, had stepped into the shop, leaving her four-year-old daughter, Leona, to watch Julius. When the mother rushed to the street in response to the girl's screams, she found that the baby's mouth, chin and neck had been burned by a strong acid and the child was crying.

"A man did it," said Leona. "He gave baby something."

The police have been unable to obtain a clue to the identity of the child poisoner and also are at a loss as to his motive.

OIL UP AGAIN

Principal Grades are Boosted Another 10 Cents a Barrel.

By Associated Press.

PITTSBURG, Jan. 28.—A further advance in the price of crude oil was announced by the principal purchasing agencies today, 10 cents being added to the more important grades as follows:

Pennsylvania crude, $2.35; Cabell, $1.88; Mercer black, New Castle and Corning, $1.85; Somerset, $1.73. Fifty cents was added to Ragland, bringing that grade to $0 cents.

Successive advances over a period of six months or more have failed to bring out all the crude oil needed by the refineries and authorities said today they hope that the new price would prove a stimulus to prompt development in the West Virginia, Western Pennsylvania and Eastern Ohio fields.

RECOVERS FLASHLIGHT.

That in Harry Beals' Pocket Was Stolen From Garage.

A flashlight found in the pocket of Harry Beals, the negro arrested earlier in the week for robbing the home of C. W. Young on Apple street, was identified today as that stolen from a garage in Church place some time ago. Other articles taken at the same time have not been found.

Beals is suspected of having been responsible for a number of other robberies.

J. A. McCreary's garage was robbed of an automobile robe and a quantity of tools about a month ago. So far none of the articles has been recovered.

Wage Advance Announced.

CANONSBURG, Pa., Jan. 28.—Three hundred employes of the Fort Pitt Bridge Company here were notified today of an increase of 10 per cent in wages. All employes except office men and draftsmen are affected.

SOCIETY TAKES TO ROLLER SKATES ON SOUTH SIDE WALKS.

The balmy weather that has prevailed from time to time during the past few weeks has revived the ancient pastime of roller skating.

On the South Side several society women have been getting healthy exercise by skimming over the smooth concrete walks.

WORST FLOODS IN MANY YEARS SWEEP ARKANSAS

New Loop Levee Just Completed May Fail to Protect Country from Rush of Waters.

By Associated Press.

LITTLE ROCK, Ark., Jan. 28.—Hundreds of persons are homeless and have asked for aid and thousands of acres of land are inundated in the lower reaches of the White and the Arkansas rivers. Upstream with the Arkansas 4 miles wide at Mulberry is a volume of water which rivermen believe will cause the worst flood in 25 years when it pours down stream and into the overflow that is backed up because of high water in the Mississippi. The board of commerce of Little Rock met today to plan for aiding the sufferers near Watson, Ark., who sent appeals for aid yesterday to Governor Hays.

Elbert Stone of Watson, a planter and storekeeper, in a long distance telephone conversation, said that virtually 500 families driven from their homes by high water were suffering for food and supplies.

Thirty thousand sacks were rushed to the state convict farm at Cummings where 1,000 convicts were set to work today reinforcing the main levee and the new loop levee that was finished yesterday by prisoners. It was thought the loop levee would save the farms but fear is expressed now since predictions by the weather bureau tell of unprecedented river stages.

With the report of high water came also information from Mulberry that heavy rain and wind had done considerable damage to residences, gins and oil plants.

Heavy rains over the state last night added still further to a volume of water already dangerous and continued rain makes the situation virtually unmanageable.

STILL MORE MEASLES

Five More Cases Reported Today; One of Whooping Cough.

Four more cases of measles were reported to the Board of Health today, thus swelling the already large number of cases in the city. The patients are:

C. H. Strong, 11, son of G. H. Strong of 1107 Sycamore street.

Harry E. Hadley, 10, son of Thomas J. Hadley of 321 South Pittsburg street.

Leland Raymond of 238½ East Main street.

Dorothy Robbins, 6, daughter of Louis Robbins of 103 North Sixth street, West Side.

Thomas Grim, 8, son of R. E. Grim of 406 Stevens street, is ill with whooping cough.

OPPERMAN LOSES.

Is Taken Over by Hinerman in Uniontown Match.

Hinerman of Uniontown defeated Fred Opperman at Uniontown Wednesday in the first five games of a ten game match, winning by nine pins. The game was interesting and both rolled high scores, Opperman's score being 612 and that of Hinerman 621. The match will be finished tomorrow on the local alleys at 4 o'clock.

Opperman will also finish his match with Cowan here on the same date. In the first half of this match Opperman got a two pin lead on Cowan, who is from Uniontown.

BENEFIT PERFORMANCE.

Movies Will Help Out in Jewish Relief Fund Monday.

Next Monday night, the motion picture theatres of the city will charge an extra nickel for admission to their houses. The amount realized will be devoted to the Jewish Relief Fund.

Members of the committee visited the motion picture men yesterday and found them all willing to help out in the good cause.

All of the theatres will have good bills that night, well worth the extra charge.

MOOSEHEART BANQUET.

About 150 Members Eat Pig Stuffed With Oysters.

The Mooseheart social club banquet in Moose Hall last night was attended by about 150 members and their guests. Roast pig stuffed with oysters was served by H. J. Cupp.

An orchestra furnished music during the banquet and a number of vocal solos were given.

Weather Forecast

Cloudy tonight and Saturday, probably snow or sleet; colder tonight, is the noon weather forecast for Western Pennsylvania.

The Temperature.

	1916	1915
Maximum	71	39
Minimum	56	26
Mean	64	33

The Yough river dropped from 3.35 to 3.25 feet during the night.

METHODISTS HAVE BIG TURNOUT FOR TABERNACLE WORK

Between 50 and 75 Volunteers Turn Out to Help Its Erection.

RAPID PROGRESS BEING MADE

Roof Boards Will be Finished Today and Paper Coating is to be Started Promptly; Sides Are Up and Tar Paper is Going On; Lots Doing.

The Bob Jones tabernacle on the South Side took on an entirely different aspect today. Workmen began tacking tar paper over the sides, which are entirely finished. At least part of the roofing will be applied this afternoon and the rest tomorrow. The workmen are using up the material as fast as it arrives on the grounds and the work on the building is still ahead of the schedule.

Two churches, the Methodist Episcopal and the Methodist Protestant, are working together today and between 70 and 75 men turned out. What men could not appear had substitutes working in their places.

Over a dozen expert carpenters were on the job. Part of these were put on the roof and the rest went to work on building the platform. The platform is about completed already, it having been started late yesterday afternoon. The roof will also be completed today. The bracing has been finished and the tabernacle is already past the first stages of completion.

The Methodists were given their dinner in the basement of the First Presbyterian Church. Since the distance from the tabernacle to either Methodist Church is so great, the Presbyterians donated the use of their basement. The women of the two Methodist churches served dinner.

Several of the volunteers working on the tabernacle have turned out every day since the work was begun. Two of these are ex-Patrolman Frank Ganoe and J. J. Buttermore. Others have worked as much of the time they could get off. Yesterday the prize for energy went to D. K. Artman who, despite his age, was one of the liveliest volunteers on the job.

Among the cottage prayer meetings to be held this evening are District No. 54, South Connellsville; Mrs. Charles Fuelgraf; District No. 56, Mrs. George Shumaker, Eighth street, West Side; District No. 23, Poplar Grove, Mrs. Jay Davis, Rev. Stephens of Moyer, leader.

A meeting of the nursery committee will be held Tuesday afternoon at 2 o'clock at the home of the chairman, Mrs. George W. Scott. Each church is requested to be represented by a worker. Rev. W. M. Curtis will be present and assign the duties of the committee.

DR. VAN VOORHIS DYING

Veteran Physician Critically Ill at Home in Bellevernon.

Dr. N. S. Van Voorhis, aged 93, is critically ill at his home in Bellevernon. Dr. Van Voorhis is one of the veteran physicians of Western Pennsylvania and has become known to thousands through his practise, his authorship of books, magazine and newspaper articles and his former interest in politics. He is a graduate of Washington & Jefferson College and served one term in the Pennsylvania Legislature. He was present at the birth of the Republican party in 1857, having been a delegate to the convention which nominated David Wilmot for governor.

Dr. Van Voorhis became ill Friday and his condition has shown no improvement. Relatives have been called to his bedside.

A BAD PRACTISE

Shopkeepers Must Not Dump Filthy Water on the Street.

The reporters were asked by the city authorities today to serve notice upon business men along Main and Pittsburg streets that they must stop pouring scrub water and other filth in the gutters.

Street Commissioner McCormick's men swept Main street early this morning and along the curbs all accumulation of refuse was removed. A short time later the commissioner came down and saw that the gutters were filled with filth deposited there by store proprietors after cleaning up their rooms.

This is a direct violation of city ordinance and the health authorities will proceed against all who violate it.

"TURKEY" MORRIS DEAD.

Well Known Character is a Victim of Tuberculosis.

Samuel P. Morris, better known as "Turkey" Morris, died this morning at the home of his parents, Joseph and Mary Trump Morris at Reidmore. Tuberculosis was the cause of his death. Deceased was 42 years old.

Funeral Sunday afternoon at 2 o'clock from the family residence, with interment in Chestnut Hill cemetery.

Sellers Goes to Pittsburg.

C. F. Sellers, former ticket agent at the Baltimore & Ohio station here, left this morning for Pittsburg where he will become city passenger agent. Samuel J. Tipton has taken complete charge of the ticket office here.

JACOBS CREEK MAN ROLLS HIGH SCORE IN DUCKPIN MATCH

What is believed to have been one of the highest scores rolled in duckpins in this section was made Tuesday at Jacobs Creek by Steve Kranpasky.

Kranpasky rolled 206 on the Ginder alleys. Local duckpin enthusiasts say it beat anything they ever did.

FIREMEN'S BAZAAR OPENS; ATTENDANCE IS LARGE

Three-Day Affair Promises to Yield Volunteer Organization a Neat Sum; Good Music.

The firemen's bazaar opened in McCrory Hall last night with a good-sized crowd in attendance. Those in charge were pleased, but they say they were able to accommodate a good many more. "Come around," they say. "It doesn't cost anything to get in and you'll have a good time." Suppers were served to 130 persons last night.

The Leisenring Band played a concert from 7.30 to 9.15. Kiferle's orchestra having played from 5 to 8 o'clock. John M. Connors, Jr., pleased with his vocal solos. Tonight the Connellsville Military Band and Kiferle's orchestra will play, and Lester Crawford will sing.

The firemen urge their patrons to use the new Pittsburg street entrance to the hall. Few persons know this had been built.

The prizes to be awarded to young women selling the largest number of tickets will be given Saturday night. All contestants are requested to have their money in by 8 o'clock on that evening.

The guess-cake will also be awarded on Saturday evening.

STRUCK BY BEER BOTTLE

Man is Hurt While Trying to Protect Small Boys.

In trying to protect a number of smaller boys from the attacks of a gang at South Connellsville, William Carey of Jeannette, waffle baker at the firemen's bazaar, was struck on the head by a beer bottle and painfully hurt.

Carey was going to South Connellsville to visit his brother, who is a glass worker at the Ripley plant. Stealing rides on the car was a bunch of boys ranging from 16 to 18 years. When the car stopped at King's store, it is said, a fight resulted, the youths attacking a crowd of smaller boys for throwing water on them as they passed. Carey tried to protect the smaller boys, but one of the other gang is alleged to have stolen up behind him and struck him on the head with a beer bottle. His assailant was caught and compelled to give the names of his companions. Carey expressed his intention to enter suit.

Warren Clawson, who was caught, gave the names of George and Eugene Clawson, Clyde Clark and Claude Schroyer.

BRAKEMAN IS KILLED

William E. Sadler of Town, Falls Beneath His Train.

William E. Sadler, 41 years old, of Duquesne, a brakeman on the Union railroad and a former well known resident of Connellsville, was killed last night at Duquesne when he fell beneath his train. The body will be brought to Connellsville and will be taken charge of by Funeral Director J. E. Sims.

Mr. Sadler was born in Connellsville, a son of the late Mr. and Mrs. Harry Sadler. For several years he was a driver for the Connellsville Steam Laundry Company, and later entered the service of the Baltimore & Ohio railroad and at one time was an engineer. He married Miss Lavina Gregg of this city. In addition to his widow he is survived by two children, one brother, John Sadler of Connellsville, and one sister, Mrs. George Blackstone of Snydertown. He was a brother-in-law of Mrs. John Fenton of Connellsville. Mr. Fenton went to Duquesne this morning and will accompany the body to Connellsville.

A GOOD ORCHESTRA.

Community Club Has Fine Musical Organization.

The East Park Community Club Orchestra, which played at the mass meeting in Carnegie Hall last night, is an organization of more than usual merit. It was formed for social purposes largely and its services are now in demand. Each member is a master of his instrument.

Its personnel follows: Adolph Herzberg, piano; Isadore Horewitz, violin; Byron Porter, second violin; Howard Taylor, cello; C. B. Thomas, clarionet; Joe Hood, flute; S. H. Hood, trombone, and J. B. Wood, cornet.

K. OF C. BANQUET.

Great Preparations Being Made for Affair February 16.

Elaborate preparations are being made for the annual banquet of the Knights of Columbus on the night of February 16 in the club room in the Title & Trust Company Building.

The banquet will be followed by speeches by two prominent men. Dancing will finish out the evening.

To Be Operated On.

Mrs. Irvin Ritenour left this morning for Buldmore where she will enter a hospital for a throat operation. She was accompanied by her son, Richard, and her daughter, Mrs. John Balsley of Cottage avenue.

$1,000 IS RAISED TO HELP THE JEWS IN WAR-TORN LANDS

Those Interested in Relief Movement Expect Fund to be Doubled.

MASS MEETING IS HELD HERE

Plight of Stricken People in Poland is Described by Noted Pittsburg Speaker; Local Men Occupy Platform and Urge Generous Offers.

As a result of the appeal made by speakers at the Jewish Relief meeting in Carnegie Hall last night, Connellsville people will contribute more generously to the fund, having been given a vivid picture of the horrors of war and the persecution of the Jews in Poland and Galicia.

It was announced at the meeting that about $1,000 had been raised among the Jewish people of Connellsville. The subscription cards so far sent in to the treasurer have swelled the fund considerably. It is expected that $1,500 or $2,000 will be raised here.

Subscription cards were circulated during the meeting and those who received them were urged to make a sacrifice for those who are suffering in the war zone. L. S. Levine of Pittsburg, who has done much to assist the Jewish Relief movement, made the principal address. Previous speakers had touched on the point that never before had the Jewish race appealed to their Christian brethren for aid; they had always been able to care for themselves. Mr. Levine pointed to the fact that there are 9,000,000 Jews in Poland, more than half the Jewish population of the world. They are homeless, without food, he said, their women are outraged and their men murdered. It is an absolute impossibility, he declared, for their more fortunate Jewish brethren to relieve the suffering without aid from other races.

Mr. Levine asked that his remarks be not taken as partial to either Allies or Teutons in the war. "Both sides are wrong," he declared.

"The Jews in Poland and Galicia are being driven, outraged, starved and murdered. Why? It would be hard to tell. When the Germans crossed the border line into Russia, the Russian government ordered all of the Jews to be driven out. I suppose it was because it was believed the Jews would aid the Germans."

Mr. Levine showed that the Jews, though denied civil rights in Russia, were among the most valient fighters in the Russian army. Notwithstanding their evidences of patriotism, he said, they were submitted to all sorts of abuses in Poland on the ground that they were likely to be favorable to the Germans.

The picture he gave of the suffering Jews caused many a shudder among his hearers and his remarks were listened to with rapt attention.

E. C. Higbee was the first speaker introduced by Chairman S. R. Goldsmith. Mr. Higbee took occasion to mention the fact that the Jews always had been able to provide for themselves until now. He also took a rap at preparedness and those who favor it. "Besides giving relief to our Jewish brethren," he declared, "these meetings will serve another good purpose by turning our minds against war and bringing us to realize what a senseless, cruel, wicked war this is."

"They ought to create a sentiment such that those policies of war that are being brought forward at this time will not be able to raise their heads." The United States should stay out of war under all circumstances, Mr. Higbee stated.

Rev. J. L. Proudfit, the last speaker, stated that in all his experience as head of the charity committee here, he had never had a Jew apply to him for relief. Connellsville should be only too glad to assist them in their present hour of need, he said.

The East Park Community Club orchestra played several selections pleasingly.

Chairman Goldsmith thanked the Carnegie Library trustees for giving the hall free of charge, the newspapers for their support, the orchestra and the speakers.

On the platform beside the speakers were the vice presidents, Alfred Kobacker, F. E. Younkin, J. L. Kurtz and Meyer Aaron.

A letter from E. T. Norton, regretting his inability to be present at the meeting because of illness, was read. Mr. Norton expressed his complete sympathy with the movement.

REDUCES COST OF LIVING.

Machine Makes Two Pounds of Butter Out of One.

Patrolman R. C. Hartman of South Connellsville gave a demonstration of a new machine in Squire T. C. Phalin's office last night. Taking a pint of milk and a pound of butter, the machine merged them into about two pounds of butter.

The spectators were amazed at the process, which they say should materially reduce the high cost of living, if it always works out successfully.

ECLIPSE OF SUN

Orb Will Be One-Fourth Dark on Morning of February 3.

An eclipse of the sun should be visible in Connellsville on February 3, beginning at 10 o'clock A. M. About a fourth of the orb will be obscured. At some points in the south the sun will be totally eclipsed for a short time.

NEWS OF THE DAY AS GATHERED UP ABOUT SCOTTDALE

Illness Makes Inroads on the Staff of the Evangelist.

TWO OF THEM OFF DUTY NOW

Rev. Stephens Takes a Rest Following Nervous Breakdown and Rev. Grove, His Assistant, Has Tonsilitis; One Case of Diphtheria Reported; Notes.

Special to The Courier.

SCOTTDALE, Jan. 28.—Mrs. J. R. Smith of Loucks avenue entertained the ladies of the Saturday Afternoon Club from Mount Pleasant and Scottdale with a musical arranged by Mrs. G. F. Kelley and Mrs. J. M. Zimmers. Mrs. Smith had for her aides Mesdames James R. Campbell, J. Howard Cramer, Floyd Darsie, J. E. Hutchinson, O. I. Hess, G. F. Kelley and Mary Loucks, and Misses Georgia C. Humphries and Edna Krouse. On the program were some very good duets, solos, quartets and choruses. Mrs. Kelley, Miss McIlvaine, Mrs. Millen, Miss Miller, Mrs. Murphy, Miss Reed, Mrs. Stough, Mrs. Skemp and Mrs. Zimmers of the Monday Musical Club gave some excellent selections. Miss Anna George of Everson was also on the program. Miss Helen Byrne of the evangelistic party sang very nicely and Mrs. Bertha Harris gave an excellent talk that held the one hundred women present from the time she began until she finished speaking without leaving one dull moment. Very nice refreshments were served. The next open meeting will be held in Mount Pleasant in May when Mrs. B. M. Loar will be the hostess.

ELECTION POSTPONED.

A meeting of the Scottdale and East Huntingdon Township Good Roads Club was held in the Moose Hall last evening and the election of officers was postponed until February 10 when the meeting will be held in the Y. M. C. A. Thomas Hill, the vice president, presided at the meeting and some of the dues for the coming year were paid.

EVANGELISTS ARE ILL.

Evangelist Stephens, who has suffered a nervous breakdown and was ordered by his physician that perfect quiet and rest for a couple of days was needed, could not conduct evangelistic services last evening, nor could Rev. Grove, the assistant evangelist, as he is suffering from tonsilitis. Mrs. Bertha Harris took charge of the meeting and preached an excellent sermon.

MISCELLANEOUS SHOWERS.

A large number of friends gathered at the WestEnd home of Miss Zana Fretts last evening and gave a miscellaneous shower for Mrs. George Ferguson, a bride of last week. Many beautiful presents were received. Music was a feature of the evening. Delicious refreshments were served.

Mrs. John Tedrow and Mrs. Harry Kromer gave a miscellaneous shower at the home of Ora Fleming last evening for Miss Beatrice Kane of Youngstown, who is to be a bride of February 22. Forty guests were present. A very pleasant evening was spent. Games and music were the amusements of the evening. Very nice refreshments were served.

DIPHTHERIA REPORTED.

One case of diphtheria has been reported to Health Officer Frank Goshorn, that of Margaret, the 11 year old daughter of Mr. and Mrs. Walter Schaeffer of Market street. This is the first case of diphtheria that has developed in Scottdale in a couple of weeks.

NOTES.

Contractor Samuel Holmes is preparing to begin work on the west end of Pittsburg street and the road west of town that will be paved.

William Webb, the billing clerk at the Pennsylvania railroad freight depot, has been sent to East End, Pittsburg, to help out for a short time.

Edith Vallinces is ill at her home with grip.

Mrs. Willis Walker of Connellsville spent yesterday with her daughter, Mrs. Charles Musgrove, whose guest Mrs. Fannie Rice left last evening for her Indiana Harbor home after a visit paid friends here.

Mrs. Nicholas Dietrich and daughter, Isabel, have gone to Vandergrift to visit friends.

Mrs. William Price has gone to her Meyersdale home after a visit paid Mr. and Mrs. Van Horn.

Mrs. Ida Kepner is visiting her son, Ray, at Youngstown, Ohio.

Martin Madden of Pittsburg, was calling on friends here Wednesday.

Mrs. John Duggan of Connellsville, was the guest of Mrs. John Byrne.

Mrs. Parsons has returned to her Continental No. 2 home, after a visit paid her mother, Mrs. Eckman.

Mrs. Uber, Mrs. Wise and Clayton Uber spent yesterday in Pittsburg.

Mrs. Joe Goethe has been called to Plymouth by the serious illness of her father.

Miss Lucky of Dawson, is the guest of Mr. and Mrs. John Ritchie.

Mrs. Harvey Hubbs of Mutual, was calling on Scottdale friends yesterday.

Mr. and Mrs. E. A. Swartz have gone to Philadelphia to make their home.

C. L. McCracken, the supervising agent of the Pittsburg division of the Pennsylvania railroad, was here looking after business yesterday.

CHILD'S TONGUE BECOMES COATED IF CONSTIPATED

When Cross, Feverish and Sick Give "California Syrup of Figs."

Children love this "fruit laxative," and nothing else cleanses the tender stomach, liver and bowels so nicely.

A child simply will not stop playing to empty the bowels, and the result is, they become tightly clogged with waste, liver gets sluggish, stomach sours, the poor little one becomes cross, half-sick, feverish, don't eat, sleep or act naturally, breath is bad, system full of cold, has sore throat, stomach-ache or diarrhoea. Listen, Mother! See if tongue is coated, then give a teaspoonful of "California Syrup of Figs," and in a few hours all the constipated waste, sour bile and undigested food passes out of the system, and you have a well, playful child again.

Millions of mothers give "California Syrup of Figs" because it is perfectly harmless; children love it, and it never fails to act on the stomach, liver and bowels.

Ask your druggist for a 50-cent bottle of "California Syrup of Figs," which has full directions for babies, children of all ages and for grown-ups plainly printed on the bottle. Beware of counterfeits sold here. Get the genuine, made by "California Fig Syrup Company." Refuse any other kind with contempt.—Adv.

Says Woman's Beauty Depends Upon Health

Health and Vigor Necessitate Regulation of Organs of Elimination.

Skin foods and face creams and powders cannot make a woman beautiful, because beauty lies deeper than that—it depends on health. In most cases the basis of health and the cause of sickness can be traced to the action of the bowels.

The headache, the lassitude, the sallow skin, and the lusterless eyes are usually caused by constipation. An ideal remedy for women, and one that is especially suited to their delicate organisms, is found in Dr. Caldwell's Syrup Pepsin, a mild laxative compound, pleasant to the taste and free from opiates and narcotic drugs of every description. Mrs. Gertrude Jordan, 522 North Liberty St., Indianapolis, Ind., says: "It is simply fine; I have never been able to find anything to compare with Dr. Caldwell's Syrup Pepsin. I started using it for the baby and now it is my family standby in all cases where a laxative is needed."

Dr. Caldwell's Syrup Pepsin is sold in drug stores for fifty cents a bottle; a trial bottle can be obtained, free of charge, by writing to Dr. W. B. Caldwell, 454 Washington St. Monticello, Illinois.

MRS. GERTRUDE JORDAN.

ASK FOR and GET

HORLICK'S

THE ORIGINAL

MALTED MILK

Cheap substitutes cost YOU same price.

We're Selling Them For 98c.

Women's tan calf and vici button shoes; values from $3.50 to $4.00. Brownell Shoe Co.—Adv.

It Will Pay You

To read our advertising columns.

ABOUT 300,000 BABIES DIE BEFORE ONE YEAR

The Census Bureau estimates that 300,000 babies died in this country last year before the age of one year, and it is stated that one-half of these deaths were needless if all mothers were strong and infants were breast-fed.

Expectant mothers should strive to increase their strength with the strength-building fats in Scott's Emulsion which improves the blood, suppresses nervousness, aids the quality of milk, and feeds the very life cells.

Physicians prescribe Scott's Emulsion; it is doubly important during nursing. No alcohol. Every druggist has it. Insist on Scott's—the white-food medicine. No advanced prices.

Scott & Bowne, Bloomfield, N. J. 15-27

FOR THE WEEK-END AT DAVIDSON'S

We Will Save You Money

Our Meat Counter is stocked at all times with the very best of Fresh Meats of all kinds. Chickens dressed to order. Try our Home-Made Scrapple.

White Satin Flour, large sack	$1.75	California Hams, a pound	15c
Biscuit or Pastry Flour, 5 lb. sack	25c	Square Deal Bacon, 2 pounds	25c
Mountain Buckwheat Flour, 7 lbs.	25c	Pure Cocoa (loose) a pound	20c
Pearl Hominy, 3 lbs. 10c; 7 lbs.	25c	Extra Choice Santos Coffee, a pound	18c
Fresh Corn Meal, 10 lb. sack	22c	Extra Choice Rio Coffee, a pound	15c
Karo Syrup, Blue Label, a can	7c	Extra Choice Peaches, 4 pounds	25c
Karo Syrup, Red Label, a can	10c	Extra Fancy Peaches, 2 pounds	25c
Apple, Peach or Plum Butter, a can	20c	Extra Choice Apricots, 2 pounds	25c
Pure Fruit Preserves, 25c jar	18c	Extra Good Prunes, 3 pounds	25c
Pure Fruit Jelly, 3 glasses	25c	Extra Fancy Raspberries, a pound	35c
Oil Sardines, 4c can, 7 cans for	25c	Fancy Pitted Cherries, a pound	18c
Mustard Sardines, large cans, a can	5c	Beans, Lima, Roman or Navy, 3 pounds	25c
Parker House Catsup, 25c bottle	15c	Milk, all kinds, 6 cans	25c
Snider's Tomato Soup, 4 cans	25c	Gold Band Soap, 7 bars	25c
Jell-O, all flavors, 3 boxes	25c	Santa Claus Soap, 7 bars	25c
Fruit Pudding, all flavors, 3 boxes	25c	Gold Dust Washing Powder, large size	18c
Early June Peas, 4 cans	25c	Extra Large Rolls Toilet Paper, 6 for	25c
Good Sugar Corn, 4 cans	25c	Swift's Naptha Soap, 10 bars	42c
Gold Coin Ammonia, 4 bottles	25c	Fancy Cranberries, a quart	10c
Gas Mantles or Globes, 3 for	25c	California Cherries, 2 cans	25c

Moxley's Special Oleomargarine, a pound 23c. Daisy, 5 pounds $1.00. Other good makes, 15c and 20c pound.

For the finest cup of coffee you have ever drank, try Just Right Coffee, price 30c lb.

J. R. Davidson Co.

"THE STORE THAT DOES THINGS FOR YOU."

109 West Main Street, Connellsville, Pa.

10c White Madras, yd. 5½c

Madras in plain white and corded stripe, 27 inches wide; a regular 10c quality. In the sale at, a yard.....5½c

15c Women's Hose, 9c.

Women's Black Hose, double heel and toe, with elastic garter top, an excellent value at 15c. In the sale at 9c

THE E. DUNN STORE

"QUALITY AND SERVICE"

N. Pittsburg Street Connellsville, Pa.

$1.59 Sweater Sets at 98c.

Children's Sweater Sets of good angora wool, well made and a big value at $1.59; for tomorrow at, a set.....98c

10c Canton Flannel, 7½c.

Canton Flannel of extra heavy quality, 27 inches wide; very special tomorrow at, a yd..7½c

Now for the last day of the Mill Remnant Sale. Tomorrow there will be many items put on the tables at prices so low that they cannot last long. Come early to get the best selection of these Close-out lots of odds and ends. New Spring Styles now here.

Dresses, Coats, Suits.

We are ready with the newest and best of the season's early offerings in Spring Apparel and Headgear for Women and Girls.

You should call and get acquainted with the new styles—really, it is a pleasure to show them. We are so confident of our broad and varied selection of our New Spring Garments that we feel sure we are second to none in low price, quality and worth.

Dresses	$15.00 to $30.00
Suits	$15.00 to $50.00
Millinery	$ 2.95 to $ 6.95

PRETTY SPRING WAISTS, A $2.00 VALUE, AT..... **$1.25**

Beautiful Silk and Cotton Crepe de Chine Waists in candy stripes of many colorings—the best value ever offered at the price—new Spring styles, just arrived—at.....$1.25

Fine Silk Waists, at	$3.75
Crepe de Chine Waists, at	$4.50
Voile Waists, with Lace and Embroidery, at	$2.00
Organdie and Voile, at	$1.25

Rugs and Carpets

$1.10 Brussels Carpet at, yd. 95c.

Pretty designs in a high grade Brussels Carpet—a real $1.25 value for tomorrow at, a yard.....95c

$1.25 Velvet Carpet at, yd. 98c.

Fine quality Velvet Carpet in a $1.50 grade, large design—enough for two rooms. Very special at, yd.....98c

$1.95 Axminster Rug, $1.69.

New mottled Axminster Rugs, size 27x54 inches, in a variety of colorings. Excellent value. Special $1.69

$16.00 Brussels Rug at $13.50.

Tapestry Brussels Rugs, size 9x12, in assorted patterns. Special for tomorrow at $13.50

New Linoleums.

Inlaid Linoleum at, sq. yd.	90c
Printed Linoleum at, sq. yd.	65c
Printed Linoleum at, sq. yd.	60c

New Spring patterns guaranteed satisfactory.

Curtains

Every good housekeeper should appreciate the value of beautiful Curtains for home decoration. Here you will find a large selection and special prices for tomorrow:

$1.75 Scrim Curtains, at	$1.19
$1.25 Scrim Curtains, at	95c
$1.50 Scrim Curtains, at	$1.15
$1.00 Scrim Curtains, at	79c
$1.25 Scrim Curtains, at	89c
$3.00 Linen Curtains, at	$1.98
$3.00 Lace Curtains, at	$1.98
$2.00 Lace Curtains, at	$1.49
$3.25 Lace Curtains, at	$2.10
$4.50 Marquisette Curtains, at	$3.49

Wool Blankets

These Prices Will Clean Them Up!

$5.00 Blankets at $3.25.

Good quality All-Wool Blankets, size 70x80 inches, in white ground with pink and blue borders, satin bound edges—a heavy weight; regular $5.00. In the sale at $3.25

$8.50 Blankets at $5.25.

Our best Wool Blankets (2 singles) in pink, blue and lavendar stripe borders, satin bound edges, regular $8.50. In the sale at $5.25

$4.50 Blanket at $2.95.

Three-fourths Wool Blankets in white ground with pink and blue border, satin bound edges; an excellent quality and weight. Regular $4.50, at $2.95

$1.00 BED SPREADS, 69c.

Good quality, large size Bed Spreads; 250 to be sold tomorrow at **69c**

12½c High Grade Ginghams, 6½c.

Short ends of ginghams, 3 to 10 yards long. Regularly sold at 12½c. Special while they last at 6½c

$2.00 Children's Hats, 59c.

Children's Hats, in corduroy, plushes and velvets, trimmed with flowers and fancies. A wide variety of colors. Values to $2.00, at 59c

75c Children's Dresses, 49c

Children's Dresses, sizes 4 to 14 years, in madras, percales and ginghams, prettily trimmed with gingham in contrasting colors. Very special at 49c

$1.25 Children's Hats, 21c.

Children's Hats, in velvets and corduroys, in trimmings of ribbons and fancies. Excellent values. Special at 21c

"Buy it in Connellsville—Promote Home Prosperity."

SENATE DEBATES EMBARGO

Asks That One Be Established.
Ask That One be Established.

WASHINGTON, Jan. 27.—For More than an hour today the Senate debated a proposal to put an embargo on shipments of war munitions and then without a vote referred to the foreign relations committee, at the administration leaders' suggestion, a petition bearing a million names asking that such an embargo be established.

Throughout a spirited debate precipitated by the question of to what committee the petition should go there was no development which might fairly be constructed as indicating the temper of the Senate on the subject of an embargo although a number of Republicans and Democrats spoke in favor of one of moral grounds and on the further grounds that the United States by the munitions shipments was endangering its relations with some of the belligerents.

Happy Old Age.

When old age carries with it hosts of friends, good health and an abundance of this world's goods, it should be as happy as any period of our existence. That is old age as it should be, but too often it means poor digestion, torpid bowels, a sluggish fever and a general feeling of ill health, despondency and misery. This condition can be greatly alleviated, however, by taking one of Chamberlain's tablets each day immediately after supper. That will strengthen the digestion, tone up the liver and regulate the bowels, then that feeling of despondency will give way to one of hope and good cheer. Obtainable everywhere.—Adv.

The Dainty Spread for Bread Every pound is perfect

Churned in cream. Pure, wholesome and economical as a spread for bread, hot cakes and muffins and for general cooking purposes. In air-tight packages. U. S. Inspected.

Churned expressly for CHICAGO DAIRY CO., Exclusive Distributors

Both Phones 103 W. Main St. Connellsville, Pa.

SOCIAL and PERSONAL

Charming appointments, significant of St. Valentine's Day, prevailed at a delightful card party at which Mrs. Clyde W. Downs was hostess yesterday afternoon at her home in the Windsor apartments, South Pittsburg street. A red and white color scheme was effectively carried out, with hearts and carnations used in decorating. Five tables of bridge and one of five hundred were in play. The bridge prize was won by Mrs. J. Raymond Mestrezat, while the five hundred prize was captured by Mrs. Francis Wright. Small red satin hats filled with candy were given as favors. Following the games, a well arranged luncheon was served. Out of town guests were Mrs. William Gray, Mrs. J. T. Byers, Mrs. Daniel Johnson, and Mrs. John Laing of Uniontown; Mrs. Charles Deal of Williamsport, and Miss Mabel Henderson of Greensburg. This evening Mr. and Mrs. Downs will entertain at cards.

—

The monthly business and social meeting of the Epworth League of the First Methodist Episcopal church was held last evening at the home of Miss Loreen Struble in East Patterson avenue. Business of a routine nature was transacted after which refreshments were served.

—

The F. T. L. Class of the First Methodist Episcopal Sunday school will be entertained this evening by Miss Knabe at her home in Pulaski street.

—

The regular meeting of the Ladies' Aid Society of the First Baptist church will be held this evening at the home of Mrs. H. C. Humbert in East Fayette street. All members are invited.

—

The third anniversary of the Greenwood Fancy Work Club will be celebrated Tuesday afternoon at the home of Mrs. Edward Sweeney in Eight street, Greenwood. The guests will be presented with souvenirs.

—

The I. H. N. Class of the First Methodist Episcopal Sunday school will meet this evening at the home of Mrs. O. W. Campbell in Green street. The election of officers will take place and other business of importance will be transacted. A large attendance is desired.

—

The Christian Culture Class of the United Presbyterian church met at the home of the Misses Lohr on Fairview avenue last evening. After the business meeting the evening was spent in music and other amusements. Luncheon was served. Several visitors were also present.

—

The home of Mr. and Mrs. L. S. Michael in Morrell avenue, Greenwood was the scene of a delightful social gathering last evening, when about thirty members of the West Side Needleworkers and a few of their friends assembled, the occasion being the annual winter picnic of the Club. The evening was pleasantly spent at various amusements. A feature was an elaborate luncheon. Miss Naomi Trout of Scottdale, the guest of Mrs. Mabel Kearns, was an out of town guest.

—

Mrs. Herbert Hall was hostess at a family reunion held last evening at the home of Harry F. Detwiler in Uniontown, the affair being given in honor of Mr. and Mrs. Frank Detwiler of Wadsworth, O., the guest of Mr. and Mrs. Myles Pritts of Uniontown.

—

Division No. 3 of the Ladies' Aid Society of the First Baptist church held a successful tea cent tea last evening at the home of Mrs. F. C. Rose in North Pittsburg street. The affair was largely attended and quite a nice sum was realized. Music was rendered by Mrs. E. N. Stahl and daughter, Mrs. Jesse Brown. Mrs. Charles Rouse of West Newton was an out of town guest. Monday afternoon and evening the Division will hold a food sale at the Exposition to be held in the Armory. Home made pies, cakes, bread, doughnuts, and other edibles will be on sale. Mrs. Rose is leader of the division.

—

The Ladies' Aid Society of the First Methodist Episcopal Church met yesterday afternoon in the church. Quite a nice sum was received for the treasury, as the result of a number of 35 books turned in by the members.

—

Employes of the Wright-Metzler Company surprised Mr. and Mrs. E. T. Walters by calling at their home in East Main street last evening and presented them with handsome linens, consisting of a table cover of handsome design, with napkins to match, a linen and cluny lace dresser and dressing table scarf, a doiley of similar material, and a linen towel. Mrs. Walters was formerly Miss Hazel Richter, milliner for the Wright-Metzler Company.

—

Business of a routine nature was transacted at the regular meeting of the Ladies' Aid Society of the Trinity Lutheran Church held yesterday afternoon at the home of Mrs. S. G. Zimmerman in East Green street. The meeting was well attended and following the business meeting refreshments were served.

—

Miss Katharine Frisbee went to Pittsburg this morning for a few days' visit. This evening she will see William Hodge in "Fixing Sister," at the Alvin Theatre and tomorrow afternoon she will attend the annual luncheon of Miss Cowles School for Girls, at Hollidaysburg, to be held at the Fort Pitt Hotel.

—

PERSONAL.

Soisson Theatre today—"The Diamond From the Sky," with Lottie Pickford. "Man and Morality," 3 reels. "Gertie's Busy Day." Tomorrow, Millie. Diane and Charles Trowbridge in "The Siren's Song," 5 reels.—Adv.

Miss Alice O'Conner a stenographer in Pittsburg, is spending several days with her parents, Mr. and Mrs. Frank O'Conner of East Main street. Miss O'Conner is recovering from grip.

Miss Naomi Trout of Scottdale, returned home this morning after a visit with Mrs. Mabel Kearns of Greenwood.

Mrs. George L. Whipkey was at Broad Ford Tuesday to visit her mother, Mrs. Mae Stillwagon who fell Sunday and fractured her arm.

Miss Anna Brennen went to Pittsburg this morning. This evening she will see "Watch Your Step," at the Nixon Theatre.

I will make you a peach of a blue or black serge suit for $18 or $20, fit and workmanship guaranteed. David Cohen, Tailor.—Adv.

T. C. Pitzer an employe of the West Penn Railways Company, returned to Pittsburg this morning, after being here for the the past three weeks. Mr. Pitzer was transfered to Pittsburg over a month ago, and returned here to relieve Mr. Bremner, who took a vacation.

Have you seen those tan shoes for 95c at Brownell's.—Adv.

Mrs. Edyth Carson Niver arrived here Wednesday from New York City for a visit with her mother, Mrs. Harriet Carson and her aunts, Mrs. Margaret Laughrey and Mrs. Carrie Teader of South Pittsburg street.

The Youngh Christmas Savings Club will close this week. Join now.—Adv.

Mrs. S. M. Foust of East Main street went to Pittsburg this morning to visit her daughter, Mrs. William Billhartz and other relatives.

Mrs. Joseph Dixon of Pittsburg, is the guest of her sister Mrs. D. J. Hoover of East Main street.

Misses' and children's rubbers, 29c the pair at Brownell's.—Adv.

Mr. and Mrs. Charles Rouse of West Newton will return home this evening after a visit with friends here.

Miss Mabel Henderson of Greensburg is the guest of her sister, Mrs. C. W. Downs of the Windsor apartments, South Pittsburg street.

The Grip.

Grip is something of a joke to those who have never had it, but when they get it they become dead to all sense of humor. No disease was ever more appropriately named because grip takes hold of the entire system. To get rid of it take Chamberlain's Cough Remedy and carefully observe the directions with each bottle. This remedy is highly recommended by those who have used it and know its real value. Obtainable everywhere.—Adv.

Card of Thanks.

Mrs. G. W. Orndorff and family wish to thank their friends and neighbors who so kindly assisted in the illness death and burial of their beloved husband and father, George W. Orndorff, also for the beautiful floral tributes.—Adv.

Opening of Dancing Class.

Commencing Saturday evening, January 29, a dancing class will be conducted for the advance pupils of the Jacques dancing class in Markell Hall.—Adv.

One Cent a Word

for classified advertisements. Try them.

The Grim Reaper

FRED WEISSMANN.

Mrs. L. Schuler of East Main street received word of the death of her brother, Fred Weissmann, which occurred yesterday at his home in Cincinnati. He had been ill since Christmas. Mr. Weissman had visited at the Schuler home at various times. Miss Amelia Schuler, a niece of the deceased, left this morning for Cincinnati to attend the funeral. Mrs. Schuler was unable to go on account of illness.

—

GEORGE ACKERMAN.

George Ackerman, 80 years old, a well known German resident of Allegheny county, died yesterday at his home at Whitaker, near Homestead. Among the surviving children are Mrs. William Runnigan of Connellsville and Mrs. J. W. Huston of Scottdale. Forty grandchildren also survive.

—

JACOB F. STRAWN.

The funeral of Jacob F. Strawn took place this morning from the Methodist Episcopal Church at Perryopolis. The services were attended by a large gathering of relatives and friends of the deceased. The body arrived at Dawson yesterday morning from Avonmore and was removed to the home of a brother of the deceased M. E. Strawn, and kept there until this morning.

—

JAMES O'DONNELL.

James O'Donnell, 59 years old, a brother of Thomas O'Donnell of this city, died Wednesday at his home at West Newton. Funeral will be held tomorrow.

TIRED WORKING MEN

A Local Druggist Suggests a Remedy for Overworked, Run-down Men.

The following letter from Manager Hodes recounts the experience and condition of many Connellsville men. Read this letter and our offer which follows:

Brooklyn, N. Y. "I am a general office manager, and became so nervous and run-down in health that I lost my appetite and finally my health broke down completely, largely because of overwork. I tried Beef Iron and Wine, and other remedies without help. I saw Vinol advertised, and soon after taking it I noticed an improvement. I now have a hearty appetite, sleep better, feel better and have gained considerable in weight." Samuel Hodes, 501 Stone Ave.

The reason Vinol is so successful in such cases is because it contains the three oldest and most famous tonics, viz—the medicinal elements of fresh cod livers without oil, peptonate of iron and beef peptone.

We ask every run-down, over worked man in Connellsville to try a bottle of Vinol with the understanding that their money will be returned if it fails to help them as it did Mr. Hodes. Laughrey, Drug Co., Connellsville. Adv.

HARBINGERS OF SPRING

Blooming Dandelions and Caterpillars Defy Promise of Cold Snap.

Another rare "harbinger of spring," was found by employes of the West Penn plant at Iron Bridge in the shape of blooming dandelions. One was taken to Mount Pleasant and placed on exhibition in Colvin's store. Even the oldest residents of that section declare they never knew of a dandelion to sprout as early as this.

Caterpillars are appearing in quantities. Not so long ago Constable Joseph Crossland found a caterpillar and a queer beetle on his way down town from his home on Fairview avenue. Mrs. J. C. Lytle of East Fairview avenue found two caterpillars on her lawn several days ago.

Despite the predictions of colder and stormy weather it did not materialize last night. The highest point reached by the thermometer yesterday was 71, one degree higher than the day before. From indications January will set a record as the warmest January for many years.

Will Become a Nurse.

Miss Victoria Miskinis of Trotter will go to Pittsburg Tuesday to enter the nurses training school of the Mercy Hospital.

Friday and Saturday.

Women's tan calf and tan vici button shoes for Friday and Saturday, at 98c the pair. Brownell Shoe Co.—Adv.

Miss McKevitt is Teaching.

Miss Alice McKevitt is substituting for Miss Edith Morton, a Second ward teacher, who is ill.

Has the Grip.

William Niland, a high school student, is ill at his Pitchland avenue home with a severe attack of grip.

Vanderbilt Woman Ill.

Mrs. W. S. Miller is seriously ill at her home at Vanderbilt.

OUCH! LUMBAGO PAIN! RUB BACKACHE AWAY

Instant Relief With a Small Trial Bottle of Old "St. Jacob's Oil."

Rheumatism is "pain" only.

Not one case in fifty requires internal treatment. Stop drugging! Rub soothing, penetrating "St Jacob's Oil" right into your sore, stiff, aching joints, and relief comes instantly. "St. Jacob's Oil" is a harmless rheumatism liniment which never disappoints and can not burn the skin.

Limber up! Quit complaining! Get a small trial bottle of old, honest "St. Jacob's Oil" at any drug store, and in just a moment you'll be free from rheumatic pain, soreness and stiffness. Don't suffer! Relief awaits you. "St. Jacobs Oil" is just as good for sciatica, neuralgia, lumbago, backache, sprains.—Adv.

A Tasty, Snappy Toast—for luncheon or evening "snack" is TRISCUIT, the shredded whole wheat wafer. Has the delicious, nutty flavor of baked wheat. A real whole wheat bread for any meal with butter, soft cheese or marmalades. Full of nutriment and full of "chews." As a toast for chafing dish cookery it is a delight. Always toast it in the oven to restore crispness. Made at Niagara Falls, N. Y.

KOBACKERS' WILL DISCONTINUE MEN'S FURNISHING DEPARTMENT

Closing Out Sale, to Make Room for Rapidly Growing Dry Goods Business, Will Mean Big Bargains.

At an interview with a reporter of the local newspapers, Mr. Kobacker gave out the information that will come as a great surprise to the merchants and the people of Connellsville, namely, that on account of their ever growing dry goods and shoe business, they are compelled, for lack of space, to discontinue the men's and boys' clothing as well as furnishing.

Mr. Kobacker, when questioned by the reporter as to the firm's intention of holding a sale before going out of the clothing and Men's furnishing business, remarked: "We really have an excellent offer from an out of town clothing house, which is willing to take over our entire stock, as our men's clothing stock embraces only the most widely advertised and nationally celebrated clothing, such as the House of Kuppenheimer & Schloss Brothers, but we would certainly rather have our home town benefited by this splendid opportunity, as a token to our many men friends and customers. We are going to have an expension sale and will offer the biggest values possible and we are sure the people will reciprocate our thoughtfulness, which is worth to us a great deal more than what we would gain by selling our clothing stock outright to an out of town clothing house.

This sale will probably last several weeks, but we have already contracted for the remodeling of our first floor, which will result in a larger and much better dry goods and shoe department for the good of the people of Connellsville.

We advise you to keep a strict watch during the next few days for the announcement of the good news this sale will contain for you.—Adv.

Successful Banquet.

Two hundred guests attended the first banquet of the Blue Ribbon Club held last evening at the Armory under the committeeship of B. Latney, Edward Norman, G. Golden, S. Sands, William Boone, G. Robinson, T. Toy, L. Bell, Edward Latney, H. Morris. Following the banquet dancing was indulged in until a late hour. Music was furnished by Kiferle's orchestra. The banquet was a great success, and was well appointed. H. C. Latney was caterer. Out of town guests were Miss McNell of Pittsburg, and Mr. and Mrs. Paris of Greensburg.

Keep posted—read The Courier.

CAN'T FIND DANDRUFF

Every bit of dandruff disappears after one or two applications of Danderine rubbed well into the scalp with the finger tips. Get a 25-cent bottle of Danderine at any drug store and save your hair. After a few applications you can't find a particle of dandruff or any falling hair, and the scalp will never itch.—Adv.

HOW MRS. BEAN MET THE CRISIS

Carried Safely Through Change of Life by Lydia E. Pinkham's Vegetable Compound.

Nashville, Tenn.—"When I was going through the Change of Life I had a tumor as large as a child's head. The doctor said it was three years coming and gave me medicine for it until I was called away from the city for some time. Of course I could not go to him then, so my sister-in-law told me that she thought Lydia E. Pinkham's Vegetable Compound would cure it. It helped both the Change of Life and the tumor and when I got home I *did not need the doctor*. I took the Pinkham remedies until the tumor was gone, the doctor said, and I have not felt it since. I tell every one how I was cured. If this letter will help others you are welcome to use it."—Mrs. E. H. BEAN, 525 Joseph Avenue, Nashville, Tenn.

Lydia E. Pinkham's Vegetable Compound, a pure remedy containing the extractive properties of good old fashioned roots and herbs, meets the needs of woman's system at this critical period of her life. Try it.

If there is any symptom in your case which puzzles you, write to the Lydia E. Pinkham Medicine Co., Lynn, Mass.

This FREE Coupon

5 Good for five coupons 5

EXTRA

Five Extra Coupons

THIS COUPON will count as five regular coupons and will be accepted by us with not less than five other, regular "LAUREL FLOUR" coupons, in exchange for *anyone* of the many beautiful and costly articles described in our illustrated catalog. One coupon will be found at the bottom of every 24½ lb. sack and two coupons in every 49 lb. sack of LAUREL FANCY FLOUR.

(Signed) Winona Mill Co.

Send Coupons to WINONA MILL CO., Dept. "P", Milwaukee, Wis.

5 Good for five coupons 5

will be found at the bottom of every sack of LAUREL FANCY FLOUR—one in each 24½ lb. sack; two in each 49 lb. sack. Save them — they are

Good For Many Valuable Articles

You will also find in each sack a catalog which pictures and describes each article that is given FREE with

LAUREL FANCY FLOUR

You must use flour—your friends must use flour—so when buying get the best, the surest, the safest — buy LAUREL FANCY FLOUR and with it get the coupons that will bring you these valuable articles —for the children and grown-ups.

And remember LAUREL FANCY FLOUR is guaranteed to bake better bread and more of it than any flour you ever used or your money will be refunded.

Start using LAUREL FLOUR today—and save the coupons. Ask your grocer.

Sold by All Grocers

Westmoreland Grocery Co.

Exclusive Wholesale Distributers

Connellsville Uniontown Greensburg

Eczema Is Conquered

Greasy salves and ointments should not be applied if good clear skin is wanted. From any druggist for 25c or $1.00 for extra large size, get a bottle of Zemo. When applied as directed, it effectively removes eczema, quickly stops itching, and heals skin troubles, also sores, burns, wounds and chafing. It penetrates, cleanses and soothes. Zemo is dependable and inexpensive. Try it, as we believe nothing you have ever used is as effective and satisfying.

Zemo, Cleveland.

Why will you continue to neglect your eyes

Remember that a pair of properly fitted glasses will in time correct the defects and eliminate the necessity of wearing glasses all your life.

When you come to us with your eye troubles they are properly prescribed for.

Accidents will happen and when one does occur remember we make repairs promptly and reasonably even to the duplication of lenses.

I. W. Myers

Optometrist and Optician,
Room 1, Woolworth Bldg.
Bell Phone 29.

Popular Entertainment

BY

Byron W. King

AT THE

First Baptist Church

Mon., Jan. 31

8 P. M.

Tickets on sale at Huston's Drug Store.

Adults, 50 cents.
Children, 25 cents.

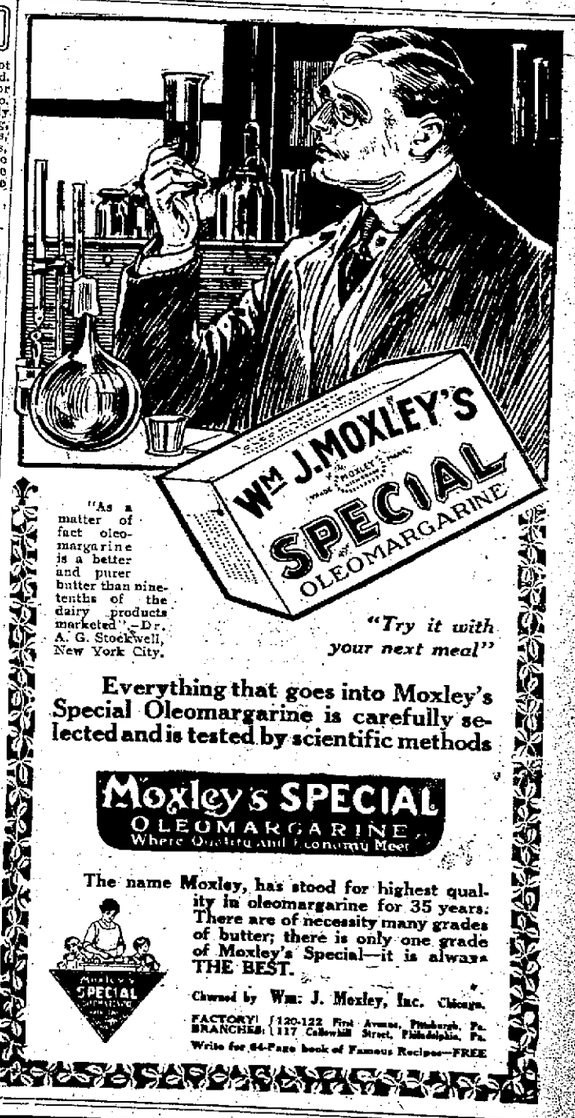

"As a matter of fact oleomargarine is a better and purer butter than nine-tenths of the dairy products marketed"—Dr. A. G. Stockwell, New York City.

"Try it with your next meal"

Everything that goes into Moxley's Special Oleomargarine is carefully selected and is tested by scientific methods

Moxley's SPECIAL OLEOMARGARINE
Where Quality and Economy Meet

The name Moxley, has stood for highest quality in oleomargarine for 35 years. There are of necessity many grades of butter; there is only one grade of Moxley's Special—it is always THE BEST.

Churned by Wm. J. Moxley, Inc. Chicago.

FACTORY: 120-122 First Avenue, Pittsburgh, Pa.
BRANCHES: 1117 Callowhill Street, Philadelphia, Pa.

Write for 64-Page book of Famous Recipes—FREE

Announcement

JOHN T. WURTZ and R. A. NEVILLE are pleased to announce to their friends and the general public that they have opened offices and are now ready to issue all kinds of Insurance and Bonds: representing, with others, the HARTFORD FIRE INSURANCE COMPANY, one of the Oldest and Most Reliable Insurance Companies in the United States.

The service of our Companies as well as that of our Agency is always at your command.

Neville & Wurtz, Agents,

BOTH PHONES 700.
Rooms 303-304 First National Bank Building,
CONNELLSVILLE, PA.

When Your Eyes Trouble You

Remember, this is the only establishment in Connellsville devoted exclusively to examinations of the eyes and fitting glasses. No "drops" or drugs used.

DR. A. L. TUCKER

Graduate McCormick Medical College.
104 S. Pittsburg St. Tri-State Phone 208.
CONNELLSVILLE, PA.

The Daily Courier.

Entered as second class matter at the postoffice, Connellsville, Pa.

THE COURIER COMPANY, Publishers.
H. P. SNYDER, President and Managing Editor.
JAMES J. DRISCOLL, Secretary and Treasurer, Advertising and Circulation Manager.

MEMBER OF: Associated Press, Audit Bureau of Circulations, Pennsylvania Associated Dailies.

FRIDAY EVENING, JAN. 28, 1916.

PUBLICITY IN POLITICS.

Great is the power of publicity and perhaps it is nowhere felt with greater effect than in politics. This is due to the fact that it is exerted with great vigor and power in that particular field. The influence of the press is apt to be underrated by those for whom it is working hardest, but they have a much juster view of its work when it is arrayed against them. They are quite convinced then of its real power. Its plaudits are prone to be accepted with some degree of complacency, but its criticisms are thorns in the flesh. Upon the whole, however, it is the press which spreads the word. Publicity would find the going slow, indeed, were it not for the daily newspapers. The Latrobe Advance illustrates the fact by applying it to the case of President Wilson who is just about to make a tour of the country to speak on the Democratic program of Preparedness. The Advance says:

The part the papers will play.

President Wilson, realizing that his program for Preparedness is in the balance, and realizing also, perhaps, that as his plan for Preparedness goes, so may go the next Presidential campaign, at least as far as he is concerned, is going to start out on a public sentiment gunning tour. He is going to try to win the people to his way of thinking.

In pursuance of this design, he will speak in Soldiers' Memorial Hall, in Pittsburg, next Saturday afternoon.

The hall, even with all the standing room filled, will enable but about 3,000 persons to hear him make his argument and his appeal for Preparedness.

Less than 4,000, out of the several million people living within a radius of a few hundred miles of the city; out of the more than 100,000,000 inhabitants of the United States.

In all his tour, probably not 100,000 men and women all told, will come within the sound of his voice.

Yet he hopes to win the Nation.

That will be where the newspapers will figure.

The announcement of the approaching tour has been spread broadcast. Emphasis has been laid upon the things which may be at stake, and the country awaits the President's speech.

Less than 4,000 will hear him in Pittsburg, but millions will read what he will have to say; millions will become informed as to how he will have looked and spoken.

President Wilson's speeches will be designed to keep him in the White House and advance the political interests of the Democratic party. As a Republican organ devoted to the cause of the Republican party perhaps we should not exploit President Wilson, but as a newspaper printing the news every day in the week except Sunday it is our duty and our pleasure to keep the public informed of all things including President Wilson's little political journeys in the world.

That is the policy of all newspapers. Without the newspapers, publicity would languish and politics would go back an hundred years.

MOVIE SHOWS.

The movie shows will stand censorship, but why should a Democratic administration hasten to make it federal in character?

State censorship is general enough and seems to be fairly busy on the job. It seems to us that this matter is one which should be dealt with by the local police power. It is always on the ground and always prepared for action. On this point the Washington Observer says:

"To censor properly movie films would be a knotty problem for the most capable of critics. There are cases in which mere suggestiveness may be more demoralizing than openly frank immorality. That government has the right, even the duty, of safeguarding public morals is conceded, that it is any of its business to seek to mold public taste by adopting arbitrary standards is ridiculous. A killing is not a pretty event but its significance as a moral influence depends entirely upon the place it takes in the story. The idea of our own State Board of Censors that an audience may see the preliminaries to a murder and the murdered man after the deed is done safely, but cannot see the act actually committee without its morals being endangered is highly amusing yet so long as the near nude may be shown without rebuke the sensation-seeking audience will not complain loudly perhaps.

"The strongest objection we see to censorship, present or proposed is that it takes from a municipality the power of regulating movies along with other public exhibitions and keeping them within the limits of its own standards. To our mind the more localized the power of regulating picture shows the better would or at least should the results be."

CHARITY FOR JEWS.

The Jewish people should not call in vain to American generosity and they will not. They should not because charity never calls in vain to this race of people and they will not because American people never fail to respond to the call of the destitute no matter who they are or where they suffer.

The Jewish people have no country, but perhaps Poland comes as near to being a Jewish country as any other in Europe, and Poland has been devastated by the armies of the European belligerents. It is Russian ground now in German possession and the iron heel of the invader stands with crushing and merciless force upon the necks of the suffering Jews.

"Whoso giveth to the poor lendeth to the Lord," says the Good Book, and a very practical observer has added, "He gives twice who gives quickly."

National Committeeman Palmer is making up a tentative slate for delegates-at-large to the Democratic National Convention, but we do not see the name of Bruce on it.

The assurance comes from Washington that during his swing around the circle to promote the Preparedness program, President Wilson will treat the subject of national defense with "greatest frankness." Why not deal with the Underwood Tariff in the same candid way and at the same time? The people want to be shown why they should "prepare," and they need to be shown how a Free Trade policy will enable them to prepare.

Squire Bixler says the secretaryship of the Board of Health is a measly sort of a job anyway.

The West Penn will not stop its cars at Arch street. The people who suggested the matter would not have done so had they given the proposition more thoughtful consideration. It would make one of the worst stops on the road. The location is in a hole where starting would be a strain and where traffic is obstructed in all directions. It takes extra time to make it and is in no sense justified since the station is only 100 yards further on.

For running an automobile the wrong way in Connellsville the charge is $3. This is a tax on ignorance not on vice.

The Connellsville coke region got 12% of the Steel Corporation's relief funds for 1915, but it must be remembered that the H. C. Frick Coke Company employes have been in this association from its inception. They are, in fact, its pioneers.

Secretary Bixler believes in maintaining a strict quarantine on information.

The incentive to make the High School examinations is growing. The rule is a good one. It makes better students. Examinations are usually poor tests of ability. The pupil is not in the proper frame of mind to tell what he really does know. Better faithful work as he proceeds along the course, and the incentive of being relieved from the bugaboo of examinations will in many cases make hard students out of careless ones.

Carrie Catt is to head a state campaign for the election of congressmen who favor Woman's Suffrage. Some scratching may be expected.

"The Pocahontas Road" is the name proposed by the Johnstown Leader for the highway from Jennertown to the Maryland line. Pocahontas, for which this road is proposed to be named is the ancestral home of the Kendalls. The Pocahontas Road is a good name.

Even the street sweeper was out.

A citizen complains that the Salvation Army makes too much noise. And there's only two of them!

A. Mitchell Palmer of Stroudsburg is willing to recognize the Guffey wing of the Democratic party to a limited extent, just limited enough for it to remain in a minority and make no embarrassing demands.

Jacob Louis Kendall seems to have graduated from the lumber crowd into the steel crowd and become one of the successful merger men of the times. "Jake" wasn't raised in the center of the coke region for nothing.

Colonel Roosevelt is not so tearing popular among the Democrats this year, and they are much disposed to abuse and revile him in consequence.

Measles and grip are making the doctors jump.

The Germans and the Allies are shooting away some of their ammunition on the Western frontier.

The Jewish relief fund has an excellent start. Its finish should be an improvement.

It is stated that Robert Emory Umbel and Horatio Sparks Dumbauld are slated as delegates to the Democratic National Convention from Fayette county. The lion and the lamb have lain down together and there's no room for anybody else on the slate. After while nobody else will want on it.

Gentle Spring peeked in at us, anyhow.

The City Council has directed the contractors to resume street paving, but the Weather Man will have something to say about that.

FAIR WEATHER AHEAD

Don't Wait Until the Last Minute

The Christmas Savings Club will close Saturday evening. Come on in. It's Fine.

Yough Trust Company

Connellsville, Pa.

Extraordinary Sale Special Events

The Union Supply Company's semi-annual clearance sale of shoes continues, but this week will wind up the clearance in the shoe department. During the balance of the month, however, we will continue clearance sales throughout the entire stocks of dry goods, furnishings for men, women and children; household goods of every description in the furniture, bedding, and house furnishing departments. It is an unusual opportunity; it is a very special event. Be sure you attend the sales during the next ten days.

WE CALL YOUR ATTENTION TO OUR MEAT DEPARTMENTS

During the great clearance sales throughout our stores we want you to know that the meat departments are not neglected. There are even some cut prices here, but the general stock is what we want to call your attention to particularly. They consist of the choicest cuts of fresh beef, fresh poultry, a big assortment of smoked and salt meats; a great variety of fresh pork, such as loins, shoulders, spareribs, sausages and other offalls; a great assortment of smoked sausages, and other meat products; fresh eggs, butter, a big variety of cheese, pickles, preserves, apple butter, etc. It is really a pleasure to patronize a Union Supply Company meat market. The shops are attractive, the goods are high class, the prices are reasonable, courteous attention, prompt delivery. Just visit a shop and see for yourself.

Union Supply Co.

63 Large Department Stores

Located in Fayette, Westmoreland and Allegheny Counties.

THE RALSTONS

$4, $4.50 and $5

The Best Shoe for Men

The Style, The Fit, The Comfort and The Wear is what pleases every man who buys a pair.

The new styles are here. You can buy them only of

HOOPER & LONG'S

Classified Advertisements

Wanted.

WANTED, — YOUR BARBERING business. RENDINE'S.

WANTED — DISHWASHERS AND chambermaids at YOUGH HOUSE. 27Jan-tfd

WANTED—GOOD GIRL FOR GENeral housework. Tri-State 382-X. 26Jan3td*

WANTED — FOUR MACHINISTS, CONNELLSVILLE MACHINE & CAR CO. 18Jantfd

WANTED—ROOMERS OR LIGHT housekeepers. Inquire 313 E. CEDAR AVENUE. 27Jan2td

WANTED—GIRL TO DO STENOgraphic and office work. Bundutto & Sailor, Oliphyle, Pa. 25Jantfd

WANTED—ROOMERS AND BOARDers. All conveniences. Apply MRS. A. R. MEYERS, 207 East Patterson avenue. 27Jan-tfd

WANTED—2 SKILLED BOILER makers. Apply at once, CONNELLSVILLE IRON WORKS, West Side, Connellsville, Pa. 20Jantfd

WANTED—CLERK FOR LUMBER office. One with knowledge of bookkeeping and stenography required. Apply "CLERK," The Courier Office. 22Jan2td

WANTED—LADY WITH EXPERIence in demonstrating for Merchants Exposition, January 31st to February 5th. Apply Westmoreland Grocery Company. 27Jan2td

Wanted.

WANTED—YOUR WATCH REPAIRing. I. W. MYERS, second floor Woolworth Building. 11nov-tfd

WANTED — EXPERIENCED GIRL for general housework. Apply 202 W. Cedar avenue after 7 o'clock in the evening. 27Jan3td

For Rent.

FOR RENT—THREE ROOMS ALL conveniences; 812 E MURPHY AVE. 28Jan3td*

FOR RENT — TWO FIVE-ROOM apartments in the Smutz Office Building. Apply, Florence Smutz. 26Jantfd

FOR RENT—FIVE ROOM COTTAGE. All modern conveniences. Inquire 908 South Pittsburg St. 17Jantfd

FOR RENT—AT ONCE IN THE Smutz Office Building, two large store rooms. An exceptionally fine location, and a great opportunity for some one to start in business. Inquire Florence Smutz. 25Jantfd

For Sale.

FOR SALE—EIGHT ROOM HOUSE. All conveniences; in good condition; on corner lot. Address O. E. C., care Courier. 5Jan-tfd

FOR SALE—SIX ROOM HOUSE AND lot. Modern conveniences. Address P. O. Box 363, Dunbar, Pa. 24Jan6t-eod

FOR SALE—103 ACRE FARM, 8 room house, bank barn, abundance of fruit, best of spring water, 15 minutes drive to good market. Underlaid with five foot vein of Freeport coal in fee for $60.00 per acre. E. F. DeWITT, Brannen Building, Bell Phone 96-R, Scottdale, Penna. 28Jan2td*

For Sale.

FOR SALE—OR TRADE — ONE good fresh cow; also a cow that will be fresh soon. HARRY HETZEL, West Side. 28Jan2td

FOR SALE—5-YEAR-OLD MARE and wagon. Good condition. Call at UNIVERSAL BAKERY, N. Pittsburg street. 26Jan6t-eod

FOR SALE—DEEP WELL PUMP, Boyle-Porter make; in good condition. Write G. W. Wilson, 1737 Oliver Building, Pittsburg, Pa. Telephone 3072 Grant. 25Jan6td

FOR SALE—EXCEPTIONAL OPPORtunity to buy cars taken in exchange. Light delivery wagons and pleasure cars, $300.00 up. SCOTTDALE AUTO CO., Scottdale, Pa. 13Jan-tfd

FOR SALE—STODDARD DAYTON five passenger touring car, in excellent condition; completely equipped. Hartford shock absorbers. Demountable rims with two extra rims. Five good tires and tubes. Prestolite tank. Better than a cheap new car and can be bought at a very attractive price. Call 51-J or see FREED BROS. & CO., Mount Pleasant, Pa. 27Jan3td

Administrator's Notice.

H. C. Mayer, Attorney.

ESTATE OF LENA BIGAM, LATE OF Springfield Township, Fayette County, Pennsylvania, deceased. Letters of administration on the above named estate having been granted to the undersigned, notice is given to all persons indebted to said estate to make immediate payment, and to those having claims against said estate to present them, properly authenticated, for settlement. JAMES W. COLE, Administrator, Leisenring, Pa. 21Jan6t-fri

EVEN IF YOU HAD A NECK AS LONG AS THIS FELLOW AND HAD SORE THROAT ALL THE WAY DOWN

TONSILINE WOULD QUICKLY RELIEVE IT.

A quick, safe, soothing, healing, antiseptic relief for Sore Throat, briefly describes TONSILINE. A small bottle of Tonsiline lasts longer than most any case of Sore Throat. TONSILINE relieves Sore Mouth and Hoarseness and prevents Quinsy. 25c. and 50c. Hospital Size $1.00. All Druggists. THE TONSILINE COMPANY, - - Canton, Ohio.

Lost.

LOST—PAY ENVELOPE CONTAINing sum of money, between Davidson works and Apple street. Has owner's name on. Reward if returned to Courier Office. 27Jan2td*

The Small Boy and the Big Pie

When a very small boy starts to eat a very big pie, results seldom measure up to his enthusiasm.

He wastes more than he can assimilate.

Advertisers of products who attempt to cover the world at one swoop are like the small boy.

The waste eats up their profits.

The logical advertising way is to take up a territory at a time and to cover it thoroughly.

And the logical mediums to use are the daily newspapers.

Advertisers seeking information about newspapers are invited to write the the Bureau of Advertising, American Newspaper Publishers Association, World Building, New York.

Free To the first 30 customers entering our store on Saturday, January 29, a package of merchandise will be given away absolutely free.
Packages on Display in our show Window.

Everything cannot be told in print—but on every floor are large green signs, that proclaim by their presence thousands of additional items not mentioned in this ad.

KOBACKER'S
"THE BIG STORE"
ON PITTSBURGH ST.

You will find free tags all over town. Look for them, save them Each tag bears a number. Bring tags to our clothing department and match number on any garment and receive a Man's Suit absolutely **Free**

This sale affects you individually. We urge you to come—we will not urge you to buy—it will not be necessary. The disappointed ones will be those who stay away.

Tomorrow--Saturday, Promptly at 9 A. M. Starts Our

E-X-P-A-N-S-I-O-N S-A-L-E

Little did we think that in not quite four years our Dry Goods and Shoe Departments—taking up, as they do, two-thirds of our entire first floor—would outgrow their present space. But it is **the outgrowth of accomplishment**, of which the cornerstone was to give a little more or a little better for every dollar received. Day by day these departments have constantly grown in **usefulness** and the time has come when they must also grow in **size** and, for which reason, we are practically compelled to discontinue handling the men's and boys' clothing and furnishings.

It may seem strange—but then **an unusual store, with such certain and steady growth like ours—requires unusual business methods.**

Not necessary to dwell upon what we have accomplished in the past, but we would be narrow, indeed, if we failed to acknowledge that without your loyal support, our best endeavors would have been wholly barren of success. So **we will show our appreciation of your patronage by the unusualness of these expansion sale offerings. We will look for you tomorrow.**

Most Remarkable Offerings in Women's and Misses' Apparel

Not a few odd garments, with a limited range of sizes, but dozens of finest Suits and Coats in the newest materials and trimmings at the greatest reductions ever.

THE COATS

$10.00 to $15.00 New Coats, now.....$4.90
$15.00 to $25.00 New Coats, now.....$8.85
$22.50 to $25.00 New Coats, now.....$9.95

$7.50 to $10.00 COATS Special Lot $1.95

$10.00 to $15.00 COATS Special Lot $2.95

THE SUITS

Women's and Misses' Suits, regular and extra sizes, $18.75 and up to $35.00 values. Your unrestricted choice..... **$8.95**

ENTIRE STOCK OF OUR FINEST SUITS AT HALF PRICE.

Regular $25.00 Suits, now.....$12.50
Regular 27.50 Suits, now.....$13.75
Regular $32.50 Suits, now.....$16.75
Regular $37.50 Suits, now.....$18.75

Down Go Millinery Prices

Any Winter Trimmed Hat in the house without restriction or reservation, at only..... **50c**

UNTRIMMED SPRING HATS, $1.00.
Advanced Spring Styles: made of Skinner Satin.
CHILDREN'S TRIMMED HATS, 39c.
$2.00, and $2.50 values, Expansion Sale Price only 39c.

Waists, Corsets, Underwear

Regular $2.00 values, at only.....**79c**
Regular $3.50 values at only.....**$1.59**
Regular $7.50 values at only.....**$2.29**
Special lot of Corsets of such makes as the "R. & G." and "W. B.," real $1.50 and $2.00 values.....**69c**
Regular $1.50 values of gowns, skirts, combinations, drawers, neatly worked models.....**79c**

Real $1.00 and $1.50 corsets Broken lots, but mostly all sizes.....**39c**
The famous "Nemo" Corset, which is sold regularly at $3.00, and "Madam Grace" up to $4.00 values.....**$1.95**
Regular 60c values, gowns, corset covers, drawers and petticoats, lace and embroidery trimmed.....**35c**
A special lot of white underskirts, recently purchased, worth $1.50 and up to $2.95, at.....**95c**

At Half-Price

Women's and Misses' Dresses.
Women's and Misses' Skirts.
Fur Sets and Separate Pieces.

MEN! We Are Quitting the Clothing Business—The Chance is Yours!

You can't satisfy a man's appetite with a glowing description of a well done rosat beef; nor can we by using a lot of overdressed words arouse your interest. Suffice to say, that in spite of the unusual low prices, you will find in our offers the nationally famous brands largely represented, such as:

KUPPENHEIMER & SCHLOSS CLOTHES
JOHN B. STETSON HATS PHOENIX AND ONYX HOSE
EMERY DRESS SHIRTS

And so it is with all the other lines offered during this sale. No nameless goods at the BIG STORE. Only the necessity to discontinue these lines, makes these extraordinary values possible.

Our Entire Stock of Men's and Boys' Clothing Divided in Four Lots

LOT NO 1—Up to $8.90 Men's Suits and Overcoats.....**$3.90**
LOT NO. 2—Up to $12.90 Men's Suits and Overcoats.....**$7.90**
LOT NO. 3—Up to $15.00 Men's Suits and Overcoats.....**$9.75**
LOT NO. 4—Up to $25.00 Men's Suits and Overcoats.....**$12.90**

LOT NO. 1—Up to $3.50 Boys' Suits and Overcoats.....**$1.69**
LOT NO. 2—Up to $5.00 Boys' Suits and Overcoats.....**$2.75**
LOT NO. 3—Up to $6.50 Boys' Suits and Overcoats.....**$3.90**
LOT NO. 4—Up to $7.50 Boys' Suits and Overcoats.....**$4.25**

SHIRTS

50c and 75c Men's Dress Shirts.....**29c**
$1.50 and $2.00 Men's Dress Shirts.....**69c**
$5.00 Silk Shirts, special lot.....**$2.55**
50c Men's Working Shirts.....**34c**
$1.50 Men's Flannel Shirts.....**77c**
50c Men's Flannelette Shirts.....**34c**

UNDERWEAR

50c Fleeced Shirts or Drawers garment.....**27c**
50c Ribbed Shirts or Drawers, garment.....**32c**
$1.00 Gray Fleeced Union Suits, only.....**79c**
$2.25 and $2.50 Fine Wool Underwear, now.....**89c**
25c Boys' Fleeced Shirts or Drawers.....**16c**
68c Boys' Fleece Lined Union Suits.....**32c**

$2.75 and $3.50 Men's Hats.....79c	3 "Arrow" Brand Collars 25c	$2.00 and $1.50 Men's Pants.....$1.87
75c and $1.00 Men's Caps.....35c	10c Canvas Gloves.....4c	$3.00 and $4.00 Corduroy Pants...$2.19
$1.00 "Sweet Orr Overalls.....79c	50c Knee Pants.....35c	$1.00 and $1.25 Boys' Sweaters.....59c
$1.50 "Hanson" Working Gloves.....79c	50c Boys' Caps.....15c	5c Men's Handkerchiefs.....2c

(Clothing Removed to Our Carpet Department)

Dry Goods Economies

Wash Goods

50c Ladies Fleeced Vest and Pants cream and white, all sizes, garment.....**33c**
25c Children's Aprons, variety of colors neatly trimmed, only.....**10c**
$1.00 Cotton Blankets, white or gray, Sale Price.....**79c**
75c Hand Bags for Ladies, made of genuine leather, mirror and purse.....**48c**
50c Children's Ribbed Fleeced Pants, in sizes from 2 to 12 years only.....**36c**
$1.59 Blankets, size 68x72, Sale Price.....**$1.19**
25c Stickerrie scolloped braid in all colors bolt of 6 yards, only.....**16c**
25c Children's Sleeping Garments, ribbed fleeced, gray only, now.....**17c**
Good Wool Blankets, large size, with very neat border effect at.....**$2.95**
$1.19 Ladies' Union Suits, high neck and long sleeves, Dutch neck and elbow sleeve.....**79c**
25c Infants good quality Cashmere Hose, in pink and blue, all sizes while they last only.....**17c**
Extra Fine Wool Blankets made of selected fine quality wool, Sale Price.....**$3.90**
15c Turkish Towels, good quality, very absorbent, plain or border each.....**9c**

Underwear

Hosiery

$2.00 Bed Spreads, crochet in a variety of attractive patterns, full double bed size, at.....**69c**
$1.00 Embroidery, variety of patterns. Some in color combinations, per yard only.....**10c**
42c Crib Blankets, Sale Price.....**25c**
50c Ladies' Hose, famous "Onyx" make, in regular and extra sizes in white, black and tan, a pair.....**29c**
Real $1.00 House Dresses, light and dark, at.....**39c**
25c Ladies' Underwear, fine ribbed fleeced Vest and Pants, high neck, long sleeves, sizes 36 and 38.....**16c**
25c and 35c Children's Pants and Drawers, heavy fleeced, mostly in gray.....**19c**
10c Insertion in a good selection of designs, different widths, while the last.....**5c**
50c Double Bed Size Sheets, all hemmed and finished ready for use. During this sale.....**29c**
15c Best Grade Muslin Pillow Cases, neatly finished size 40x36 inches.....**9c**
8c American Prints big selection of very attractive patterns, per yard.....**5½c**
75c Table Linen in floral and plain patterns, extra heavy quality yard.....**47c**

Domestics

Unusual Shoe Values

For Men, Women and Children.

$2.50 MEN'S SHOES
In Button or Blucher styles, absolutely all solid Oak, Sale Price.....**$1.95**

$2.00 OUTING SHOES
Men's Outing Shoes made of black or tan Elkskin Solid Leather.....**$1.59**

$2.50 WORKING SHOES
Men's good quality Working Shoes in tan or black, now only.....**$1.98**

$4.00 MEN'S SHOES
Every pair Good-Year welts, absolutely solid leather, hand sewed soles, Sale Price.....**$2.65**

MEN'S $5 AND $6 SHOES
Famous makes Shoes, such as "Stetson," "Florsheim" etc Newest styles while they last only.....**$2.85**

WOMEN'S $3.50 & $4.00 SHOES
"Sorosis," "Red Cross" and "John Kelly" makes included in this offer. Broken lots but all sizes and widths, Sale Price.....**$2.65**

$4.00 WOMEN'S SHOES
Special lot of Women's Shoes in nearly all sizes, while they last.....**$1.00**

$3.00 WOMEN'S SHOES
All the new desirable styles, button or lace, latest style heels, at.....**$1.95**

$2.25 BOYS' SHOES
Made of gun metal, extra heavy soles, button or blucher style.....**$1.95**

$2.00 MISSES' SHOES
Also Children's in patent or gun metal, plain or cloth tops.....**$1.39**

Rugs

$16.50 Rugs at $11.75.
Full room-size 9x12 Brussels Rugs in medallion and all-over patterns, dark and light colors.
$17.50 Rugs at $12.75.
All wool "Purple Ribbon" Velvet Rugs, size 9x12, in floral and center patterns. Big collection to choose from.
$27.50 Rugs at $19.75.
Genuine Body Brussels Rugs, 9x12 size, in new, attractive small all-over designs.
$24.75 Rugs at $18.50.
Best grade Axminster Rugs, size 9x12, in medallion, also in small and large center patterns
$3.50 Rug Lengths at $1.39.
Finest Body Brussels Carpet in 1½ yard lengths, with finished ends. Will make a nice rug.
55c Carpet at 45c.
All wool Ingrain Carpet, yard wide, extra heavy and closely woven, while it lasts at 45c.

These Hour Sale Specials For Saturday Only

DRESS GINGHAMS
10c to 12½c values, for one hour, 9 to 10, per yard
5c

MUSLIN
8c Bleached or Unbleached Muslin, for one hour, 10 to 11, 15 yards, per yd
3½c

APRONS
50c and 75c Mother Hubbard Aprons, for one hour, 11 to 12 1, to a customer, each
29c

LANCASTER GINGHAMS
All Patterns, limited quantity, for 1 hour, 12 to 1, 15 yds to a customer, per yd. at
4c

CORSET COVERS
Regular 25c Ladies' Cambric Corset Covers lace trimmed, for one hour, 1 to 2, only
9c

LADIES' WAISTS
$1.00 Lingerie and Flannel Waists for one hour, 2 to 3, only
29c

LADIES' SUITS
Regular and extra size Suits $15 values, for one hour, 3 to 4, only
$2.95

WASH GOODS
10c to 29c Crepes in plain and figures for one hour, 4 to 5, per yard only
5c

Linoleums

49c Oil Cloth, 35c.
One and one-half yards wide floor oil cloth different patterns, regular 49c value, per yard 35c.
$1.25 Linoleum, 19c.
Enameled Linoleum, 2 yards wide, three different patterns, also matting effect, square yard 19c.
98c Linoleum, 29c.
New Process Linoleum extra heavy quality, many new designs, per square yard now only 29c.
$1.25 Rugs, 98c.
Congoleum Rugs, one and one-half yards square, all finished and ready for use, while they last only 98c.
$1.50 Rubber, 98c.
Heavy quality corrugated rubber for stair pads, 8 steps to a yard, measured and cut free of charge

TURNTABLE WORK NEARLY FINISHED IN YARDS HERE

Another Week Should See Roundhouse Ready for Big Locomotives.

FREIGHT TRAFFIC IMPROVING

Lifting of Embargoes Starts Steady Stream of Cars Through Here and Railroad Men are Making Better Time; News of Interest on Rails.

In about one more week the gang working on the new turntable will have finished and will be transferred to Johnstown. With the good weather that has been had for the past several days the work has been rushed. The entire inside wall has been relined and the outside one is about ready to be lifted.

The new table has not yet arrived, but it is expected the first of the week. When everything is ready the old table will be lifted out and the new one dropped in. The old table will be taken to another yard. Should the delay in changing the tables be longer than is expected, engines which need turned will have to go to Broad Ford to the "Y" at that place. Work has been going on along the division east of here in strengthening the bridges and widening curves. This work is all necessitated by the new type of engines that are being brought here to run on the Connellsville division.

COAL IS NEAR.

With only four days of the membership campaign of the Cumberland Baltimore & Ohio Y. M. C. A. gone, 317 members have been secured and only 53 more are needed to make the objective 1,000. It is expected that this number will be turned in today. Even after this number is secured, however, the efforts of the campaigners will not relax until the last day, January 31. The present campaign that is being conducted is one of the biggest ever conducted by the Y. M. C. A.

TRAFFIC IS GROWING.

The Baltimore & Ohio yards are beginning to fill up again now that the embargoes have been lifted at the eastern ports and the movement of shipments is again starting the trains here. After the embargoes were declared the yards here thinned out but all the tracks are again filled up.

The east yards especially are now taking on a booming aspect. A bridge over Trump run has just been finished in those yards and several tracks laid across it. After the tracks were across the bridge, switches were attached to the main tracks and much more storage room is now had than formerly. More yards shifters are being used now than a few weeks ago and the number of trains leaving the yards per day is again picking up.

EMERGENCY TRAINS.

The Pennsylvania railroad has purchased 50 old style wooden Pullman coaches which are being fitted up at the Altoona shops for emergency use. The cars are being turned into sleepers, diners and kitchen coaches. The trains will be made up from six to eight coaches and will be stationed on each grand division of the railroad. Trains will likely be located at Buffalo, Williamsport, Pittsburg, Philadelphia, Altoona and other points. Each train is made up to accommodate about 200 men. In case of storms, floods or other extreme conditions where damage is incurred, the Pennsy will be in a position to convey a force of men rapidly to the point in question.

BETTER SERVICE DESIRED.

At the board of trade meeting held at Somerset last week a Baltimore & Ohio official said that his company is trying to devise a plan which will give better passenger facilities between Berlin and Somerset. To do this an additional crew would have to be added. The train would accommodate passengers from the south of the county who desire to visit Somerset. Passengers living in Meyersdale could take a trolley to Garrett and get a train at that place. Nothing has yet been done on this suggestion, but it will be put before the officials of the company soon.

HEADLIGHT FLASHES.

The Baltimore & Ohio railroad is erecting a large modern scales at Smithfield.

Edward Parks, a clerk in the office of Superintendent O. L. Eaton, spent Sunday with his parents at Cumberland.

The Pennsylvania railroad reports a gain of 22.5 per cent in the amount of freight carried on the lines east of Pittsburg in the rst three weeks of January compared with the corresponding period of last year. The total movement amounted to 523,755 cars compared with 427,073 a year ago.

Engineer Patrick Burnsworth of Rockwood has resumed duty at Cumberland after being off some time with a severe attack of grip.

Bruce Miller is at the throttle of engine No. 2 of the Indian Creek Valley railroad, the engine having been put into service on account of increased freight business on the road.

D. L. Marietta, extra telegraph operator at the GN tower, is posting the Sand Patch plant today.

Engine No. 2454 was taken to the shops here yesterday where it will be repaired.

DRINK HOT TEA FOR A BAD COLD

Get a small package of Hamburg Breast Tea, or as the German folks call it, "Blumburger Brust Thee," at any pharmacy. Take a tablespoonful of the tea, put a cup of boiling water upon it, pour through a sieve and drink a teacup full at any time. It is the most effective way to break a cold and cure grip, as it opens the pores, relieving congestion. Also loosens the bowels, thus breaking a cold at once.

It is inexpensive and entirely vegetable therefore harmless.—Adv.

ACID STOMACHS ARE DANGEROUS

"Acid" stomachs are dangerous because acid irritates and inflames the delicate lining of the stomach, thus hindering and preventing the proper action of the stomach, and leading to probably nine tenths of the cases of stomach trouble from which people suffer. Ordinary medicines that act merely upon the stomach itself are useless in such cases, for their leave the source of the trouble, the acid in the stomach, as dangerous as ever. The acid must be neutralized, and its accumulation prevented, and the best thing for this purpose is a teaspoonful of Bisurated Magnesia, a simple substance, taken in a little warm or cold water after eating, which not only neutralizes the acid, but also prevents the fermentation. Foods which ordinarily cause distress may be eaten with impunity if the meal is followed with a little Bisurated Magnesia which can be obtained from any druggist, and should always be kept handy.

ROCKWOOD.

ROCKWOOD, Jan. 28.—C. H. Bush was a caller in Pittsburg yesterday and returned home today with his mother who will visit him for some time.

Mrs. J. F. Snyder and daughter have returned home from Pittsburg.

The funeral of Harry Gardner, son of Mr. and Mrs. Harry Gardner, was held yesterday, interment taking place in Odd Fellows' cemetery here.

Engineer Burnsworth has resumed his duties at Cumberland.

Walter Day, who was operated on at the West Penn Hospital, Pittsburg, is reported to be improving.

The doctors report quite a number of cases of sickness here due to the unseasonable weather.

Keep the Children's Feet Dry.

We are selling misses' and children's rubbers, 29c the pair. Brownell's.—Adv.

BUCKNELL ALLUMNI

A Number of both Early and Late Graduates in Fayette County.

The alumni year book of Bucknell University, Lewisburg, Pa., shows that a number of former graduates of this institution are located in this section. Rev. Ross Ward and Rev. Howard F. King, of the classes of 1864 and 1866 respectively, are the oldest and are located at Point Marion. Judge E. H. Reppert of Uniontown was a member of the class of 1877. Jesse K. Spurgeon of the class of 1910 and Frederick B. Little and Nicholas W. Rosenberg of 1911 are also resident of Uniontown. Clarence L. Frye of 1905 resides at Brownsville, George Kerschner of 1908 at Bellevernon, and Miss Eva M. Rittenhouse of 1912 at Scottdale.

Mrs. E. I. McGee and Mrs. H. F. Graff of Scottdale were graduates of the course in music in 1909 and 1910 respectively. Misses Eleanor B. Nixon and Hallie B. Sembower of Uniontown were classmates of Mrs. McGee.

Charles D. Baer, the Connellsville attorney, was a member of the class of 1907. P. G. Cober also of 1907, and a former teacher in the Connellsville high school, is now an attorney at Somerset. Prof. Walter W. Harris of the present high school faculty completed the course in 1914. His father, Rev. John H. Harris, has been president of Bucknell since 1883. Max C. Wiant, formerly of Connellsville, graduated in 1910 with the degree of A. B. The degrees of A. M. and B. D. have since been conferred upon him. He is now pastor of a prominent Baptist Church at Scranton, Pa.

AT ONCE! STOPS STOMACH MISERY AND INDIGESTION

"Pape's Diapepsin" Makes Sick, Sour, Gassy Stomachs Feel Fine.

Do some foods you eat hit back—taste good, but work badly: ferment into stubborn lumps and cause a sick, sour, gassy stomach? Now, Mr. or Mrs. Dyspeptic, jot this down: Pape's Diapepsin digests everything, leaving nothing to sour and upset you. There never was anything so safely quick, so certainly effective. No difference how badly your stomach is disordered you will get happy relief in five minutes, but what pleases you most in that it strengthens and regulates your stomach so you can eat your favorite foods without fear.

Mint medicines give you relief sometimes—they are slow, but not sure. "Pape's Diapepsin" is quick, positive and puts your stomach in a healthy condition so that misery won't come back.

You feel different as soon as Pape's Diapepsin comes in contact with the stomach—distress just vanishes—your stomach gets sweet, no gases, no belching, no eructations of undigested food, your head clears and you feel fine.

Go ahead now, make the best investment you ever made, by getting a large fifty-cent case of Pape's Diapepsin from any drug store. You realize in five minutes how needless it is to suffer from indigestion, dyspepsia or any stomach trouble.—Adv.

INDIAN CREEK.

INDIAN CREEK, Jan. 27.—D. L. Hardie of Jones Mill, is spending today among Connellsville friends.

Miss Geneva Cole of Leisenring, is spending a few days here among friends.

Walter Ringler of Jones Mill, is transacting business in Connellsville today.

Mrs. Samuel Matthews is spending today among Connellsville friends and shopping.

Engine No. 2 has been put into freight service on the Indian Creek Valley railroad. Bruce Miller is handling the throttle.

Mrs. Mary Hostetler of Mill Run, is spending today among Connellsville friends and shopping.

W. S. Colborn of Mill Run, is transacting business in Connellsville today.

Mrs. W. F. Aiguire is spending today among Connellsville friends and shopping.

Walter Nicholson of Mill Run, is a Connellsville marketer today.

Andrew Hawk of Stewarton, was a business caller here yesterday.

Mrs. Link Davis is spending today among Connellsville friends and shopping.

John Johnson of Mill Run, is a business caller in Connellsville today.

Stomach and Liver Troubles.

Much of the misery and sufferings caused by disorders of the stomach and liver, may be avoided by taking Chamberlain's Tablets. Obtainable everywhere.—Adv.

"Duffy's Should Be In Every Home"

MRS. M. TRACY

Mrs. Tracy's honest words should be considered by all who are interested in their physical welfare. Her indorsement of Duffy's is the result of experience. She recently wrote:

"I owe my life to Duffy's Pure Malt. Three years ago I was ill and my family and friends thought I was in the last stages of consumption. I had several doctors and was under their care, but I didn't improve at all. I heard of Duffy's Pure Malt Whiskey and got a bottle of it. Before I used a half of the bottle, I felt much better and my people saw an improvement in me. I got strong and now I go to business every day. I consider Duffy's Pure Malt Whiskey a blessing and no home should be without a bottle of it."—Mrs. M. Tracy, 1438 St. John's Place, Brooklyn, N. Y.

Duffy's Pure Malt Whiskey

a product of nature, being made from clean wholesome grain thoroughly malted, is invaluable in assisting the stomach in its important duties, by stimulating the flow of gastric juices necessary for the proper digestion of food. If the stomach is kept in good condition, health invariably follows.

Better health awaits you if you take a tablespoonful of Duffy's Pure Malt Whiskey in equal amounts of water or milk before meals and on retiring. Begin today to

"Get Duffy's and Keep Well."

Sold in SEALED BOTTLES ONLY. Beware of imitations.

NOTE—Get Duffy's from your local druggist, grocer or dealer. Sold by Pa. trade, Full Quarts, $1.28. Commercial Quarts, $1.00. If he cannot supply you, write us. Useful household booklet free.

The Duffy Malt Whiskey Co., Rochester, N. Y.

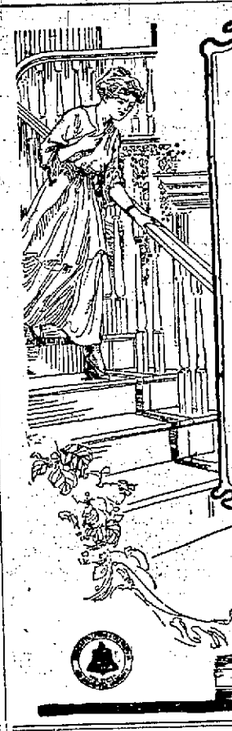

Think what a Bell extension telephone would save!

An Extension Station on any other floor *costs less than the price of a postage stamp a day.*

Measure *that* against running downstairs, or up, to the telephone twenty times a day, Mrs. Homebody!

Call up the Bell Business Office and order one this very day.

THE CENTRAL DISTRICT TELEPHONE CO., E. F. PATTERSON, Local Mgr., UNIONTOWN, PA.

GLOBE THEATRE

TODAY

DANIEL FROHMAN PRESENTS MARGUERITE CLARK IN THE SIX REEL PARAMOUNT FEATURE

"STILL WATERS"

PRODUCED BY FAMOUS PLAYERS FILM COMPANY

RICHARD TRAVERS, JOHN LORENZ AND JUNE KEITH IN THE THREE REEL S. & A. DRAMA

"UNDERTOUR"

—TOMORROW—

ANITA STEWART AND EARLE WILLIAMS IN THE VITAGRAPH COMEDY

"THE COUNTS"

Prices: 5c :-: 10c

A DEPOSITARY PLUS—

Plus a real desire to serve you efficiently.

Plus proper credit when you need it.

Plus painstaking care in every detail of your transactions.

Plus a helpful Monthly Review of business conditions, FREE.

If you want "plus" banking service, consultation is invited.

FIRST NATIONAL BANK

"The Bank That Does Things For You." 128 W. Main St., Connellsville.

Safe Deposit Boxes for Rent.

Attend Our January Clearance Sale

And Save Money

Ladies' and Misses' Suits—only a few left—selling at less than one-half.

Ladies', Misses' and Children's Coats, going at less than one-half.

Our Men's Department offers big reductions in Suits, Overcoats and Raincoats.

Boys' Suits. Buy now and save from one-half to one-third.

Big reductions in our Shoe Department.

SPECIAL

Dress Ginghams and Calicoes. Special for Friday and Saturday only at 3c yd.

A. M. Ficks'

DEPARTMENT STORE.

206 N. Pittsburg Street

Connellsville, - Pa.

Next Door to McCrory's 5c and 10c Store.

Remember the Place.

OHIOPYLE.

OHIOPYLE, Jan. 27.—Miss Elsie Engle of Confluence, was a caller here yesterday.

Joseph Nicholson was a Connellsville caller yesterday.

William Gould was a caller in Connellsville yesterday.

F. E. Burdette was a business caller in Pittsburg yesterday.

Gearey Shipley of Sidwell, was a business caller here Wednesday.

Newton Morrison, Louis Shipley, Jess Shipley of Sipes, were callers in town yesterday.

Mrs. Jay Lambry of Kentuck, spent Wednesday calling on friends here.

Charles Owler of Stewarton was a caller here Wednesday.

Mrs. Ira Show returned to her home here last evening, after a several days' visit with friends in Morgantown, W. Va.

Miss Anna Williams of Kentuck, spent Wednesday shopping in town.

Mrs. Clara Vaughn was shopping and calling on friends in Connellsville Thursday.

Mrs. Charles Anderson of Rochester is the guest of friends here for a few days.

Mr. and Mrs. Jonathan Tissue, and children returned to their home in Uniontown last evening after several days spent here the guests of Mrs. Sargent.

Mr. and Mrs. Waterhouse returned to their home here yesterday after several days spent in Ohio.

Freeman Davis spent Thursday in Cumberland on business.

Archie Grindle returned to his home here last evening after a short business trip in Somerset county.

William Hull of Humbert, spent Thursday calling on Ohiopyle friends.

Joseph Gibson of Stewarton, spent Thursday here.

Miss Frances Meyers and sister left last evening for Connellsville after a short visit here.

Mrs. Lincoln Tressler and Mrs. Hartzell Tressler were shopping in town yesterday.

Miss Helen Stauffer arrived here yesterday from Connellsville to take the position as stenographer for Burdette & Sailor Company.

We Undersell Them All.

Our tan calf button shoes for women are 98c. Brownell's.—Adv.

Resinol

heals itching burning skins

WHAT relief! The first application of Resinol Ointment usually stops all itching and burning and makes your tortured skin feel cool and comfortable at last. Won't *you* try the easy Resinol way to heal eczema or similar skin eruption? Doctors have *prescribed* it for 20 years. Sold by all druggists.

Use Resinol Soap to clear a bad complexion.

Title and Trust Company of Western Pennsylvania

Good Judgment

sanctions the appointment of a competent and reliable Executor of your Estate—such is the Title & Trust Company of Western Pennsylvania upon whom you can always depend for faithfulness to duty.

Call or write us for any particulars you may desire.

DR. A. F. GENTRY Physician Surgeon Specialist

108 Main St., Connellsville.

All Diseases Treated Successfully.

Head Stopped Up? Can't Breathe? Try the Vick Vap-O-Rub Treatment

Applied in Salve Form Over Throat and Chest Relieves by Inhalation and Absorption.

Vapor treatments are best for inflammations of the air passages. The vapors carry the medication direct to the inflamed surfaces without disturbing the stomach, as internal medicines will do. A very convenient vapor treatment is a good application of Vick's "Vap-O-Rub" Salve over the throat and chest, covered with a warm flannel cloth. The body heat releases vapors that are inhaled with every breath, opening the air passages, loosening the phlegm, and healing the raw surfaces. For deep chest colds, first apply hot web towels to open the pores. Vick's is then absorbed through the skin, taking out that tightness and soreness. 25c, 50c, or $1.00.

VICK'S "VAPORUB" SALVE

PETEY DINK—There's Really Much Better Value in Mabel's, at That.

By C. A. Voight.

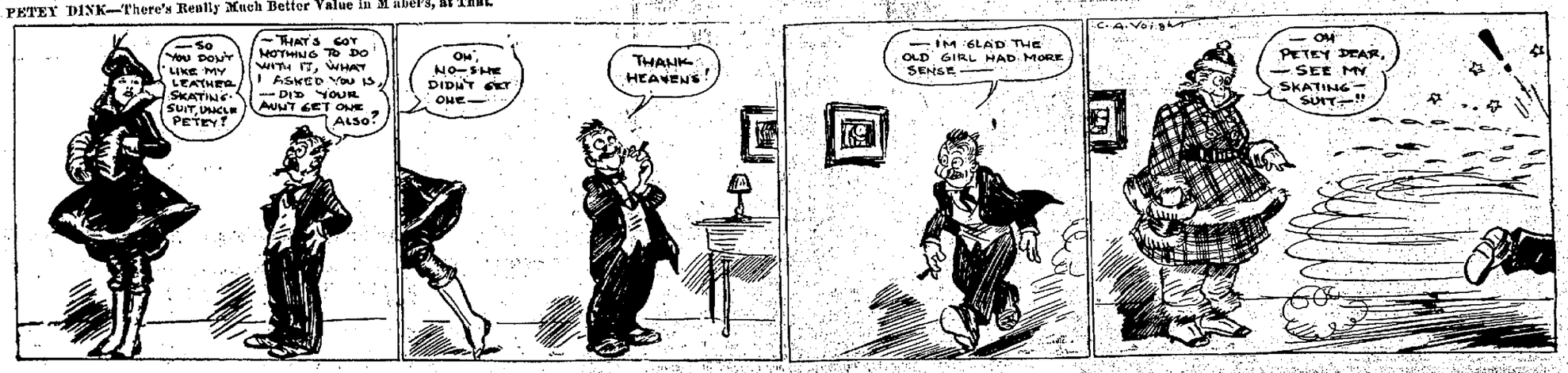

MOUNT PLEASANT AGAIN TO LOSE ADAMS EXPRESS

Agent Announces Close of Office There on Next Monday.

RAILROAD FIGHT RENEWED

Community Will Probably Seek Recourse by Requiring Pennsylvania Railroad to Run Passenger Trains if Public Service Commission Agrees.

Special to The Courier.

MOUNT PLEASANT, Jan. 28.—After February 1 Mount Pleasant will have no Adams Express office nor will there be any delivery between Mount Pleasant and Tarr. Edward Reese, who has charge of the Adams Express here positively states that the people will not support the express company and does not seem anxious to keep them here so that next Monday will be their last delivery day in Mount Pleasant. The town only has hope of getting its express here one way and that is by taking the matter of the Pennsylvania train running in here before the Public Service Commission and having the matter settled. There is no question but what Mount Pleasant needs a train running in here very badly. There is no question that the West Penn trolley service for this town is excellent but beyond this the town is cut off from the outside world. Some time ago the Adams Express Company moved their office from this town, and there was no express coming in except over the Wells Fargo. After a couple of years of this an effort was made to establish the Adams Express Company here by having an office at Tarrs and making that long drive between Mount Pleasant and Tarrs twice each day, once in the morning and once in the afternoon. M. S. Brinker first took up the expressm and later transferred it to Charles Evans, who transferred it to Edward Reese and at the end of a few months it is to leave town.

The Woman's Missionary Societies of Scottdale, Dunbar, Pennsville and Mount Pleasant held an afternoon rally in the First Baptist Church yesterday afternoon. Mrs. F. M. Husband of this place read a paper on "The Five Year Program of the Northern Baptist Convention." Miss Nellie Herbert of Scottdale read an excellent paper on "Home Missions." There was excellent music by Scottdale people. A lengthy business session was held in which different propositions for the good of the societies were discussed.

On next Sunday morning there will be home coming Sunday at the First Baptist Church when they expect at least 90 per cent of their members present. Letters will be read from othe rpastors and from non resident members. Rev. Yahn will preach on "Peculiar People." Beginning Sunday evening they will start revival services and for the first week Rev. L. E. Yahn will preach, and beginning the second week Rev. and Mrs. A. Sangsten will be here and have charge. Mr. Sangsten is an excellent speaker and his wife is a good pianist and violin player. There will be a chorus of about 70 voices.

Mrs. George Stoner, Mrs. Howard Stoner and Mrs. Margaret Freed attended a luncheon at the home of Mrs. J. A. Leighty in Pittsburg on Wednesday.

Mr. and Mrs. J. C. Coney have gone to visit Ohio and Indiana friends.

Rev. and Mrs. Hartman and son have returned from Lindsay, O., where they attended the funeral of Mrs. Hartman's father.

NO MORE NEED OF RASH OR ITCHING

Simple, Home Remedy To Clear The Skin—Anybody Can Use It.

Apply antiseptic Ucanol night and morning to clear the skin of rash, itching, pimples, eczema, salt rheum, and other afflictions. It should so quickly and thoroughly relieve that torturing itching and begin its healing that you will wonder why you didn't use it before. You can always get antiseptic Ucanol at A. A. Clarke's. It never costs more than 50 cents for a liberal supply, and to convince anyone who may be skeptical, they say that if Ucanol does not benefit you, or you are dissatisfied with the results, return the empty box and they will give your money back without argument.

Antiseptic Ucanol is the latest discovery for skin troubles, and the reason it is used so widely is that each person who tries it tells others and advises its use. There are few remedies possessing the same healing powers, and the way it stops the itching and clears the skin in a remarkably short time tells the story of its unusual success.

The boy or girl, man or woman, who continues to go among friends with disfiguring and disgusting pimples and sores resulting from itching, eczema, etc., when they can secure Ucanol so reasonably, and under guarantee of results, have only themselves to blame if their trouble continues to grow worse.—Adv.

Take This Hint.

The man who systematically saves his money is the one who becomes rich. A marked characteristic of a self made man of wealth is the fact that he is a saving man—sometimes a little too much so. But it was his natural or cultivated talent for saving money that made him well to do. You can exercise the faculty of saving without over-doing it. Try being a saving, prudent person, laying aside a part of all money that you receive and constantly keeping it in bank drawing interest. The Citizens National Bank of Connellsville, 138 Pittsburg Street.—Adv.

Hunting Bargains?

If so, read our advertising columns.

At the Theatres.

SOISSON THEATRE.

"THE DIAMOND FROM THE SKY."—Lottie Pickford appears today at the Soisson Theatre in the nineteenth episode of the "Diamond From the Sky." This famous serial is increasing in interest each week. Harry Myers and Rosemary Theby are the stars today in the three reel Victor heart interest drama, "Man and Morality." Whether there should be one living standard for women and an entirely different moral code for men has been a question argued by moralists for years. Both sides have found champions for their own theories. In most cases where a man has sowed his wild oats, he demands in the woman he wants for his mate, one free from any taint in the past. Gertrude Selby and Reggie Morris are features in the L-Ko comedy, "Gertie's Busy Day." Gertie starts to spend a day in the park and is so worried with male flirts, she fails to enjoy herself to the limit. Tomorrow, the Shuberts present Mlle. Diane and Charles Trowbridge in the five reel drama, "The Siren's Song." It has many exciting scenes, including a man hurled from a steamer, one hundred feet to the sea.

George W. Lederer has uncovered a "movie" here who does not have to resort to being doubled or camera faked, in order to register the real "punch." This violator of all movie codes breathes in the person of Charles Trowbridge, leading juvenile of Broadway fame, who is being featured in the forthcoming World Film release, "The Siren's Song." Being thrown from the upper deck of an ocean liner into a choppy sea is no mean risk for a professional daredevil. When the time came for the overboard thrill, the captain of the liner refused absolutely to allow the stunt, saying it meant certain death, for which he, as master of the ship, declined to be responsible. Persuasion was useless, and delay only increased the tension. The actors were anxious to have it over with. After a terrific fist fight on deck and at a given signal from the director, in violation of all ship's rules, Trowbridge was hurled headlong over the side into the sea.

Immediately upon hearing the cry "Man overboard," the captain arrested the director and put him in irons for disobeying his orders. The passengers, too, believing it real, made a threatening rush for him, but the sailors, quickly realizing what might follow, hustled him below. It was only after Trowbridge had been taken from the sea in an exhausted condition, and the boat that picked him up had returned, that the director was given his freedom.

ARCADE THEATRE.

"THE WOMAN PAYS."—Valli Valli, the noted English actress, who was featured in "The Purple Road," "The Dollar Princess," and other Broadway stage successes will be seen at the Arcade Theatre today in "The Woman Pays," a gripping five act photodrama produced by the Rolfe Photo Plays Company for release on the Metro program. Valli Valli first appeared under Metro auspices in The High Road," a five part feature which was warmly received throughout this country and England. In "The Woman Pays," Valli Valli is supported by an unusually strong cast including Marie Empress, a star from the Folies Bergere, Paris; Edward Brennan, the "Dunbar Man of Mystery," in the Mutual Girl Series; John E. Bowers and other noted artists of the screen and stage. Miss Valli has a role in the new Rolf-Metro picture which gives her ample opportunity to display her remarkable versatility. Tomorrow, Frank Keenan in "The Coward." Eddie Foy and seven little Foys in a Triangle Keystone entitled "A Favorite Fool."

GLOBE THEATRE.

"STILL WATERS."—Marguerite Clark, the dainty little actress who has won the hearts of the motion picture public by her marvelous artistry and her irrepressible vivacity in recent productions of the Famous Players Film Company, is appearing today at the Globe in "Still Waters," a story of the canal boat life and of the circus, the story being written especially for Miss Clark, by Edith Barnard Delano. This is a rare combination of drama and comedy. Though there have been many songs extolling life on the ocean wave, and innumerable plays that picture the deeds and misdeeds of the socially elect, life in our inland waters has seldom aroused the interest of the playwright. Hence "Still Waters" will prove of social interest. An entire circus was leased for the purpose of getting the action which transpires in and around the tent, and the ring master having marked Nesia, Marguerite Clark, for his prey, attempts to force his attentions upon her. In his remarkable combination of pastoral romance of gripping drama, Marguerite has the best opportunity afforded her yet of displaying her powerful versatility. Already acknowledged as superb in the art of screen coquetry and generally recognized as one of the most winsome little misses in motion pictures, Miss Clark by her tremendous powers as a dramatic actress will add to her laurels as a photo player. For the scenes which transpire in and around the circus, Harry La Pearl, one of the most celebrated clowns that ever appeared at the New York Hippodrome, was engaged to play opposite Miss Clark. These circus scenes, many of which combine daring performances with thrilling dramatic action, are the best that have ever been obtained in any tent show.

ANOTHER WONDERFUL RECOVERY FROM KIDNEY TROUBLE

For nearly nine years I was a great sufferer from what my doctor said was Kidney trouble and my blood was out of order, enduring all the time excruciating pain in my back and across my bowels. I was drawn down so that I could only walk with my hands on my knees. My doctor said he could do nothing for me. I tried many kinds of medicine but all to no avail. A friend told me about Dr. Kilmer's Swamp-Root, and as I had tried everything else that I heard of, I bought a bottle of Swamp-Root and it did wonders for me. I prize it higher than any other medicine and I shall recommend it to my friends. I wish to add right here that after using Swamp-Root for two months I began to straighten up and am now sound and well, and feel like I might live a long time yet to tell what your medicine has done for me.

Yours very truly,

T. C. CLAY, Marion, Ohio.

750 Sugar St.

Marion County } Ss.
State of Ohio }

Personally appeared before me this 19th day of December, A. D., 1914, T. C. Clay, who subscribed to the above statement and made oath that the same is true in substance and in fact.

CHARLES W. HABERMAN, Notary Public, Marion Co., Ohio.

Letter to Dr. Kilmer & Co., Binghamton, N. Y.

Prove What Swamp-Root Will Do For You.

Send ten cents to Dr. Kilmer & Co., Binghamton, N. Y., for a sample size bottle. It will convince anyone. You will also receive a booklet of valuable information, telling about the kidneys and bladder. When writing, be sure and mention the Connellsville Courier. Regular fifty-cent and one-dollar size bottle for sale at all drug stores.—Adv.

MACCABEES ARE DEFEATED

Scottdale Team Wins First Game Played by Lodge Team This Season.

The Connellsville Maccabee basketball team was defeated by Scottdale on their own floor last evening, 34-20. The game was fast all the way through and Scottdale had to fight to win. The Maccabee team is made up of some good players and expect to show first class form after playing together for another game. The game last evening was the first played this season by the team. Lack of practise was the cause of the defeat. The lineup:

CONNELLSVILLE.		SCOTTDALE.
Goodman	forward	Mumaw
Parker	forward	J. Miller
Miller	center	Kelly
Hard	guard	W. Miller
Kell	guard	Laughrey

Substitutions—Struble for Parker. Field goals—Struble 5, Parker 1, Miller 4, Hard 2, Mumaw 2, Kelly 2, W. Miller 4, Laughrey 4. Foul goals—Goodman 6 out of 11, Kelly 10 out of 14.

Best Treatment for Croup.

"I have used Chamberlain's Cough Remedy in my family for the past five years, and for croup I have never found its equal," writes Bernard George, Nelson, Mo. Before becoming acquainted with this remedy Mr. George lost a child from an attack of croup. Obtainable everywhere.—Adv.

Don't Delay.

If you want a pair of our $3.50 and $4.00 women's tan button shoes for $3.95, at Brownell's.—Adv.

CONSTIPATION

"I want every person who is bilious or has any stomach or liver ailment to try a package of my Paw-Paw Pills. I want to prove that they positively cure Indigestion, Sour Stomach, Belching, Wind, Headache, Nervousness, Sleeplessness, and are an infallible cure for Constipation.—Munyon.

Sold by all druggists for 25c a vial.

BANISH RHEUMATIC PAIN FOREVER

Opiates and Narcotics Give Only Temporary Relief—Rheuma, Mighty, Powerful and Quick Acting, Decisively Conquers.

People who have been tormented for years—yes, even so crippled that they were unable to help themselves—have been brought back to robust health through the mighty power of Rheuma.

Rheuma acts with speed; it brings in a few days the relief you have prayed for. It antagonizes the poisons that cause agony and pain in the joints and muscles and quickly the torturing soreness disappears.

It is a harmless remedy, but sure and certain because it is one discovery that has force rheumatism and sciatica to yield and disappear.

Rheuma is rigidly guaranteed. Try two 50-cent bottles and if you do not get the joyful relief you expect, your money will be returned. To supply the ever increasing demand, A. A. Clarke always has a supply of Rheuma on hand.—Adv.

THE BIGGEST BARGAIN EVENT OF THE YEAR!

SATURDAY, the Last Day of Our January Clearance Sale

EVERY ARTICLE SLASHED TO LOWEST FIGURE

Specials for Final Day.

5c Linen Toweling, per yard 3c
10 yards of 10c Unbleached Muslin 69c
Ladies' $1.50 Waists, big assortment 39c
Any Trimmed Hat in the House 79c
1 Lot Children's Coats, values up to $5 ..... 98c
12½c Pure Linen Toweling. Special 9c
Ladies' 75c Fleece Ribbed Union Suits 43c
25c Silk and Satin Wide Hair Ribbons 10c
Ladies' $1.50 and $2.00 Kimonas 98c
Special 25c Huck Towels, per pair 15c
50c Amoskeag Wool Serge, yard 23c
Ladies' Flannelette and Muslin Gowns, 75c and $1.00 values 47c
Men's $8.50 Cassimere and Worsted Suits, now at $3.75

Specials for Final Day.

Men's Fleece Lined Union Suits, value $1.50, at 75c
Men's Fleeced Underwear, Shirts and Drawers, 50c quality, at 33c
Men's $2.00 Dress Pants 98c
Men's 75c and $1.00 Caps. Special 47c
Men's $1.00 Dress Shirts 57c
Any Men's Balmarue Overcoat, up to $15.00 values, at $6.95
Men's $3.00 Dress and Working Shoes, $1.98
Men's 25c Woolen Sox 19c
$1.50 Well Made Suit Cases 89c
Boys' $2.50 Suits. Special $1.69
Don't forget the Famous Buster Brown Shoes.

Bazaar Department Store

212-216 N. Pittsburg St., Connellsville, Pa.

A WELL KNOWN WOMAN SPEAKS.

In Every Town in Pennsylvania Neighbors Say the Same.

Bodines, Pa.—"I will drop you a few lines to let you know that your 'Favorite Prescription' has done me a wonderful lot of good.

"Seven years ago when our first child was born I was left miserable. I doctored with two physicians without any relief. I then went to see one of the head doctors in Williamsport; he said I must have an operation at once and that I should quit work, but that was something I could not do. I then began taking your 'Favorite Prescription,' and it helped me so much. I always suffered so until our last child was born when I got along nicely. I shall never go through it again without your medicine."—Miss F. W. Myers.

The mighty restorative power of Dr. Pierce's Favorite Prescription speedily causes all womanly troubles to disappear—compels the organs to properly perform their natural functions, corrects displacements, overcomes irregularities, removes pain and misery at certain times and brings back health and strength to nervous, irritable and exhausted women.

It is a wonderful prescription, prepared only from nature's roots and herbs, with no alcohol to falsely stimulate and no narcotics to wreck the nerves. It banishes pain, headache, backache, low spirits, hot flashes, dragging-down sensation, worry and sleeplessness surely.

Write Doctor Pierce, Invalids' Hotel, Buffalo, N. Y., for free and confidential medical advice, also for free medical book on Diseases of Women.

January Is the Month to Buy Your Auto at The Roman

Prices lower than at any other time. 1,000 cars to select from; every style and make Limousines, Sedans, Touring Cars, Roadsters, late models, 1910, 1915, 1914, from $150 up. Every car in best of condition.

Fords, Touring and Roadsters	$150 up
Cadillacs and Hupmobiles	$200 up
E. M. F. and Studebakers	$175 up
Hudsons and Buicks	$225 up
Chalmers and Overlands	$250 up
Winfords and Packards	$300 up
Maxwells and Mitchells	$100 up
Reo and Packards	$300 up
Cadillacs and Stutz	$300 up
Sliteys and Delivery Wagons and Trucks	$200 up

WRITE AT ONCE

For our new catalog No. 14, giving price on every style and auto manufactured, together with valuable information for the automobilist.

ROMAN AUTO CO. Inc.,
203 N. Broad St., Philadelphia, Pa.

Union Storage Co.

Household Goods and Pianos Stored

in a clean, solid brick building.

For space inquire at

RAPPORT FURNITURE CO.
212 N. PITTSBURG ST.

Cambria Steel Dividend.

PHILADELPHIA, Jan. 27.—The directors of the Cambria Steel Company today declared the regular quarterly dividend of 1¾ per cent and an additional dividend of 1 per cent.

It Will Pay You

To read our advertising columns.

DR. CHARLES FLESH FOOD

APPLIED AS A COLD CREAM ACTS AS A MEDICINE.

Wherever applied, its healing and nourishment is instantly absorbed by the pores. It strengthens and builds up the tissues underlying the skin and Firm, Healthy Flesh is the result.

DR. CHARLES FLESH FOOD is no new experiment. It has been in use for more than fifty years and during that time thousands of women and men have used it with entire satisfaction.

That it is not to be classed with "Cold Creams" and other things of like superficial potency is proved by the fact that it is prescribed by leading physicians and used in hospitals for the nutrition of invalids whose stomachs are too weak to digest food.

DR. CHARLES FLESH FOOD should be used by every woman who has the least desire to be attractive. It is the only preparation that will round out hollowed, thin cheeks or scrawny neck with Firm, Healthy Flesh and Remove Wrinkles from the face and hands, no matter how deep the furrow.

FOR DEVELOPING THE IMMATURE BUST or to make the breast firm, large and beautiful nothing can equal it. To prevent the breasts from shrinking, after weaning baby, mothers should always use DR. CHARLES FLESH FOOD. It will also restore a bosom to its natural contour and beauty lost through nursing and sickness.

ON SALE AT ALL DRUGGISTS.

SPECIAL OFFER. The regular price of DR. CHARLES FLESH FOOD is $1.00 a box, but to introduce it into thousands of new homes we have decided to send Two (2) boxes to all who answer this advertisement and send us $1.00. All packages are sent in plain wrapper, postage prepaid.

FREE. A Sample Box—just enough to convince you of the great merit of DR. CHARLES FLESH FOOD—will be sent free for 10 cents, which pays for cost of mailing. With this sample we will also send you our illustrated Book, "Art of Massage," which contains all the proper movements for Massaging the face, neck and arms and full directions for developing the bust. Address

DR. CHARLES CO., FULTON STREET, NEW YORK.

FOR SALE AT

The Laughrey Drug Co.

Senreco

—the tooth paste that *protects* your teeth. Use it twice daily. See your dentist twice yearly and keep your teeth in perfect condition

Get a tube today; read the folder about the most general disease in the world. Start the Senreco treatment tonight. 25c at your druggists. For sample send 4c. stamps or coin, to The Sentanel Remedies Co., Cincinnati, Ohio.

A DENTISTS FORMULA

Senta-nel Laxative Tablets

PURELY VEGETABLE

MADE IN AMERICA

WHEN YOU NEED A LAXATIVE

Remember Sentanel

Physic, Liver Toner, Blood Purifier

10c. All Druggists.

Sample Free. Write

The Sentanel Remedies Co. (Incorporated) 506 Union Cent. Bldg., Cincinnati, Ohio.

IF YOU WANT

Anything, Have Anything for Sale or Rent, Try Our Classified Ads at One Cent a Word. They Bring the Results

BOXERS IN GREAT SHAPE FOR BATTLE OF THEIR LIVES

Much Depends Upon Who Wins the Wimler-McGuire Bout.

WIMLER TO TAKE EASTERN TRIP

Will be Matched With Some of the Best of His Class if He Defeats McGuire Decisively Tonight: Stars for the Prelims Arrive and Look Good.

Eddie Wimler is prepared to give the best account of himself in tonight's bout with McGuire. He not only realizes how good McGuire is, but he also knows that on the outcome of tonight's affray depends the future of himself in the ticic world. Wimler expects to make a long trip through the East beginning next week and his securing matches with stars of the Atlantic seaboard will depend largely upon his showing in tonight's battle.

McGuire also has a lot to gain by winning tonight's bout. He already has two main bouts billed and has

EDDIE WIMLER

been offered a place on the semi-final bill when Packey McFarland meets Ted Lewis in Milwaukee next month, provided he is returned an undisputed winner tonight. With so much at stake both boys are determined to make the going the fastest and Connellsville sports are sure of plenty of entertainment.

Chalkie Wimler and Monk Heaney are both in town and both look fit for a great battle. The "Jeannette Kids," Lawrence Kennedy and James Kurt are also on hand and the two big men will be here in plenty of time for the semi-final.

The show will start promptly at 8.45 and will be over in time for out of town patrons to catch the street cars to their homes.

SMITHFIELD.

SMITHFIELD, Jan. 28.—Rev. W. M. Bracken was a business visitor in Uniontown Thursday.

Mrs. L. Evans was a Uniontown shopper Thursday.

Mr. and Mrs. H. O'Neill were consulting a dentist in Fairchance on Thursday.

Cameron Sturgis of Andersons Cross Roads was a borough visitor Wednesday.

Mrs. Howard Jennings was a business visitor at Fairchance Thursday.

William Stillwagon of Connellsville was transacting business in the borough Thursday.

Mr. and Mrs. George P. Griffin of Nicholson township were in the borough Thursday.

The Ladies' Aid of the Methodist Episcopal Church held an all day quilting at the home of Alice Brown Wednesday.

Rebecca Brownfield, a teacher in the borough schools, is laid up with a severe cold.

Principal Daltman David, who was out of school a few days on account of sickness, has resumed his duties again.

Friday and Saturday.
We'll sell women's tan shoes worth $3.50 and $4.00 for 98c the pair. Brownell Shoe Co.—Adv.

"TIZ" GLADDENS SORE, TIRED FEET

No Puffed-up, Burning, Tender, Aching Feet—No Corns or Callouses.

"Tiz" makes sore, burning, tired feet fairly dance with delight. Away go the aches and pains, the corns, callouses, blisters, bunions and chilblains.

"Tiz" draws out the acids and poisons that puff up your feet. No matter how hard you work, or how long you dance, how far you walk, or how long you remain on your feet, "Tiz" is brings restful foot comfort. "Tiz" is magical, grand, wonderful tortired, aching, swollen, smarting feet. Ah! how comfortable, how happy you feel. Your feet just tingle for joy; shoes never hurt or seem tight.

Get a 25 cent box of "Tiz" now from any druggist or department store. Kill shoes, keep your feet fresh, sweet and happy. Just think! a whole year's foot comfort for only 25 cents.—Adv.

SOISSON THEATRE

CHILDREN "THE HOUSE OF LILIES" ADULTS

5 TO-DAY 10

LOTTIE PICKFORD IN THE NINETEENTH EPISODE OF THE FAMOUS SERIAL

"THE DIAMOND FROM THE SKY"

ROSEMARY THEBY AND HARRY MYERS IN THE THREE REEL VITAL DRAMA

"MAN OR MORALITY"

GERTRUDE SELBY AND REGGIE MORRIS IN THE FUNNY L-KO COMEDY

"GERTIE'S BUSY DAY"

—TOMORROW—

THE SHUBERTS PRESENT MLLE. DIANE AND CHAS. TROWBRIDGE IN THE FIVE REEL SENSATIONAL DRAMA

"THE SIREN'S SONG"

Connellsville Exposition

IN THE

State Armory

WASHINGTON AVE., SOUTH SIDE,

Jan. 31 to Feb. 5

Open Every Afternoon Except Monday from 2 to 5. Every Evening from 7 to 10.

MUSIC BY KIFERLE'S ORCHESTRA.

Beautifully decorated booths displaying the wares and products of leading merchants, manufacturers and wholesalers of Fayette County.

Big display of School Work, Parcel Post, Church and Library booths.

Grand drawing contest for $5.00 in Gold every evening at 9 o'clock.

ADMISSON, - - - - - - - - - 10 Cents.

TRY OUR CLASSIFIED ADS. ONLY 1c A WORD.

BOXING

EDDIE WIMLER

VS.

BARNEY McGUIRE

6 Rounds

Slavish Hall

Friday Night, Jan. 28

WEAR Horner's Clothing

J. B. KURTZ,
NOTARY PUBLIC
AND REAL ESTATE.
No. 2 South Meadow Lane.
Connellsville Pa.

ARCADE THEATRE

TODAY

Metro Day

Rolfe Photoplays Present the Charming VALLI VALLI

—in—

"The Woman Pays"

Supported by Edw. Brennan and Marie Empress.

PATHE NEWS AND SCENIC.

—TOMORROW—

TRIANGLE DAY.
FRANK KEENAN
—in—
"THE COWARD"

TRIANGLE KEYSTONE COMEDY.
"A FAVORITE FOOL"
—with—
EDDIE FOY AND THE SEVEN LITTLE FOYS.

WRIGHT-METZLER CO.

More Good News Today of Lower Prices on Certain Lots of Men's Suits and Men's and Boys' Overcoats

165 Men's Suits, all at Lower Prices

—One Hundred Sixty-five Suits all told, so there is a wide range of selection. Included are Browns, Greys, Fancy Blues and Plaids. Snappy new patterns. All sizes 32 to 48.

$21.50——For Suits Regular at $30.00
$19.50——For Suits Regular at $25.00
$15.00——For Suits Regular at $20.00
$10.75——For Suits Regular at $15.00
$ 8.50——For Suits Regular at $12.00

Odd Items Men's Wear

—Good Showing Dress Trousers $2.50 to $7.00

—Complete Line Work Pants $1.00 to $2.00

—Warm Sweaters, all colors $3.00 to $10.00

—New Caps, Good Shapes and Colors 50c to $2.00

—Large Assortment New Rain Coats $5.00 to $25.00

—Canes, All Favorite Woods $1.00 to $3.00

25c

—For your choice of a very large assortment of Men's CAPS that sold originally for as much as $2.00. Quite a few representative colors, including some blues.

$8.75

—For one lot Men's Big, Warm Overcoats that sold originally for as much as $20. Quite a range of colors. Also some grey Cravanette Raincoats of good quality. Most unusual values.

10c

—For your choice of a varied assortment of Children's Hats that sold originally fofr as much as $1.50. Remarkably well suited for play of everyday wear. Different colors and shapes.

$3.75

—Is the remarkably low price for one very special lot of Men's Grey Jersey Norfolk Coats that sold originally for $7.50. Absolutely no defects or flaws, yet you save exactly one-half.

Lower Prices on Boys' School Coats

—Warm, serviceable Coats, designed especially for school wear. Neat patterns in Browns, Greys and Fancy Mixtures. Any size 6 to 15 years. Extraordinary values at the following reductions:—

$7.50——For Coats Regular at $10.00
$5.00——For Coats Regular at $ 7.50
$3.75——For Coats Regular at $ 5.00
$3.00——For Coats Regular at $ 4.00
$2.00——For Coats Regular at $ 3.00

Perhaps You Need

—A New Full Dress Suit at $20.00 to $45.00

—A Full Dress Overcoat at $15.00 to $35.00

—A Solid Leather Traveling Bag $5.00 to $20.00

—A Solid Leather Suit Case $5.00 to $14.00

—A Lower Priced Suit Case $1.00 to $3.50

—A Very Small Case for 25c

Store Activities of Special Interest to Every Woman

Dress Skirts Divided Into Two Groups for Immediate and Complete Disposal

$2.98 The New Low Price Level for Skirts from Our Regular Stock that sold formerly for as much as $6.50.

$5.95 The Special Disposal Price for all Skirts of a Better Grade and which sold originally for as much as $12.50.

—Just about one hundred Skirts all told, so there is a very wide range of selection. Every garment is in perfect condition and of the styles demanded for present day wear. Entire winter stock is included. Silk and Wool Poplins, Taffetas, Crepes, Whipcords, Fancy Serges, Plaids and Checks. All the favorite shades.

—Without Doubt the Foremost Skirt Event of the Season.

Royal Society Packages

—For Spring 1916 now ready. Several features entirely new with this release of Royal Society Outfits. Each outfit is complete, clean and intact in a sealed envelope. Packages range in price 25c to $1.25, while Finished Models range 75c to $7.50.

Free Lessons in Fancy Work

—To begin at this store next Monday. Miss Tierney, whom many will remember from last year, will be the instructress.

—Lessons 9 A. M. to 5 P. M. Daily, and FREE if all materials are bought at this store.

Women Come Here Daily Just to View the New Styles

—And each day finds us supplied with newer and different things to show them. Maybe it's a charming new Suit or a chic little Spring Hat;—maybe it's a new Waist (and there are literally hundreds) or a very smart new Evening Gown.

—So many big shipments arrive each day that stocks of Women's Ready-to-Wear Apparel afford an excellent and very comprehensive idea of just what will be the vogue for Springtime.

—But the new things aren't limited to ready-to-wear alone. There are beautiful new conceptions in Ribbons and Laces, Imported Kid Gloves, Embroideries and Silks, Trimmings and Longcloths, Wash Goods and White Goods.

—Women are buying, too, so as to be in complete readiness when the season turns.

This Week-End Grocery List Tells of Worth While Savings

2-25c Cans Wh. Cherries, 25c
2-25c Cans Peaches 25c
2-25c Cans Apricots 25c
25c bot. Blue Label Catsup 15c
25c bot. Crubo Catsup 15c
25c bot. Wingold Catsup 15c
25c bot. Chili Sauce 15c
25c can Old Grandad Coffee 15c
25c can Hershey's Cocoa 15c
3 lbs. Choice Evaporated Peaches 25c
3 lbs. Roman Beans 25c
3 pkgs. Mother's Oats 25c
3 pkgs. Golden Egg Macaroni 25c
3 pkgs. Foulds Macaroni 25c
3 large cans Tomatoes 25c
3 lbs. Lima Beans 25c
3 lbs. Navy Beans 25c
4 Cans Telephone Peas 25c
3 Cans Webb's Corn 25c
1 Large Box Gold Dust 25c
3 Cans Dutch Cleanser 25c
8 Cakes Gold Band Soap 25c
8 Cakes Ryan's Nap. Soap 25c
10 Cakes Milady Soap 25c
8 Cakes Wool Soap 25c
6 Cakes Ivory Soap 25c
6 Cakes Octagon Soap 25c

IF YOU WANT ANYTHING TRY OUR CLASSIFIED ADVERTISEMENTS.

HOW TO BE SLIM

If you are too fat and want to reduce your weight 15 or 20 pounds, don't starve and weaken your system, or think you must always be laughed at on account of your fat, but go to any good druggist, and get a box of Oil of Korein capsules, take one after each meal and one before retiring at night.

Weigh yourself once a week and note what a pleasant and reliable method this is for removing superfluous fat from any part of the body.

It costs little, is absolutely harmless and I am sure a week's trial should convince anyone that it is unnecessary to be burdened with even a single pound of unsightly fat.—A. A. Clarke can supply you.

WHITE LINE TRANSFER

J. N. TRUMP,

Moving and Hoisting
PIANOS A SPECIALTY.
WE SELL SAND.

Office 103 E. Grape Alley, Opposite P. R. R. depot. Both Phones

"THE OLD RELIABLE"
PLANTEN'S C & C OR BLACK CAPSULES
REMEDY FOR MEN.
AT YOUR DRUGGIST.

Figure With Me

Do you know that now is the time to save money on papering your house? Don't wait till every paper hanger is "head over heals" with work, and engaged two weeks ahead. The artificial heat will dry the paper quickly,—it will hang better and stick longer, and cost you less. I have received 20,000 rolls of new 1916 designs in Wall Paper, and if you will figure with me it will surprise you to learn how little it will cost you to brighten up the entire house. 350 designs at 3c, 4c, 5c, 8c, 7½c, 10c and 12½c the holt. I can save you dollars on your paper, and can do the work reasonably and neatly. The most complete line of paper in Connellsville.

SCHMITZ

166 West Main Street. Formerly New York Racket Store.